

© Crown copyright and database rights year 2020 Ordnance Survey.  
© Crown Copyright. All rights reserved. Licence number: 0100031673. Data derived from RWE data © RWE 2020. Contains information licensed under the Open Government Licence v3.0.

- Key**
- PEIR Assessment Boundary
  - 50km Study Area
  - 10km Radii
  - Viewpoint
  - English Heritage site
  - National Trust site
  - Country Park
  - Registered Parks and Garden
  - Heritage Coasts
  - Area of Outstanding Natural Beauty
  - National Park
  - Zone of theoretical visibility (blade tip)
  - No. of turbines theoretically visible
  - 1 - 15
  - 16 - 30
  - 31 - 45
  - 46 - 60
  - 61 - 75

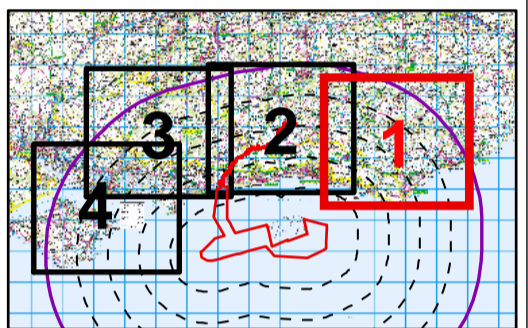

- Viewpoints**
- 1 - Beachy Head
  - 2 - Birling Gap
  - 3 - Seven Sisters Country Park
  - 4 - Seaford Head
  - 5 - Newhaven (Castle Hill)
  - 6 - Peacehaven
  - 7 - Beacon Hill, Rottingdean
  - 8 - Brighton sea front promenade
  - 15 - Willingdon Hill
  - 16 - Firle Beacon
  - 27 - Hollingbury Golf Course/Hill Fort
  - 28 - Cuckmere Haven Beach
  - 51 - Ditchling Beacon
  - 57 - Telscomb Tye

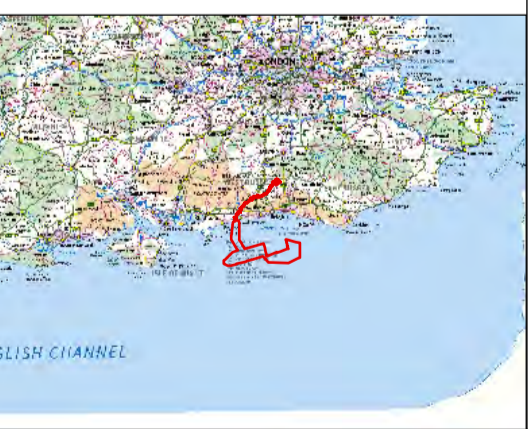

Scale: 1:75,000  
WGS 1984 UTM Zone 30N Transverse Mercator

Rampion 2 Offshore Wind Farm  
Figure 16.20a Blade tip ZTV with landscape designations - Map 1 (East)  
Preliminary Environmental Information Report

System identifier:	42285-GOBE-PE-OF-FG-10-4475	Version:	1.0
Company:	OPEN	Drawn By:	WOOD
Check/Approved:	JK	Drawn Date:	29/05/2021
Status:	FINAL		

Document uncontrolled when printed

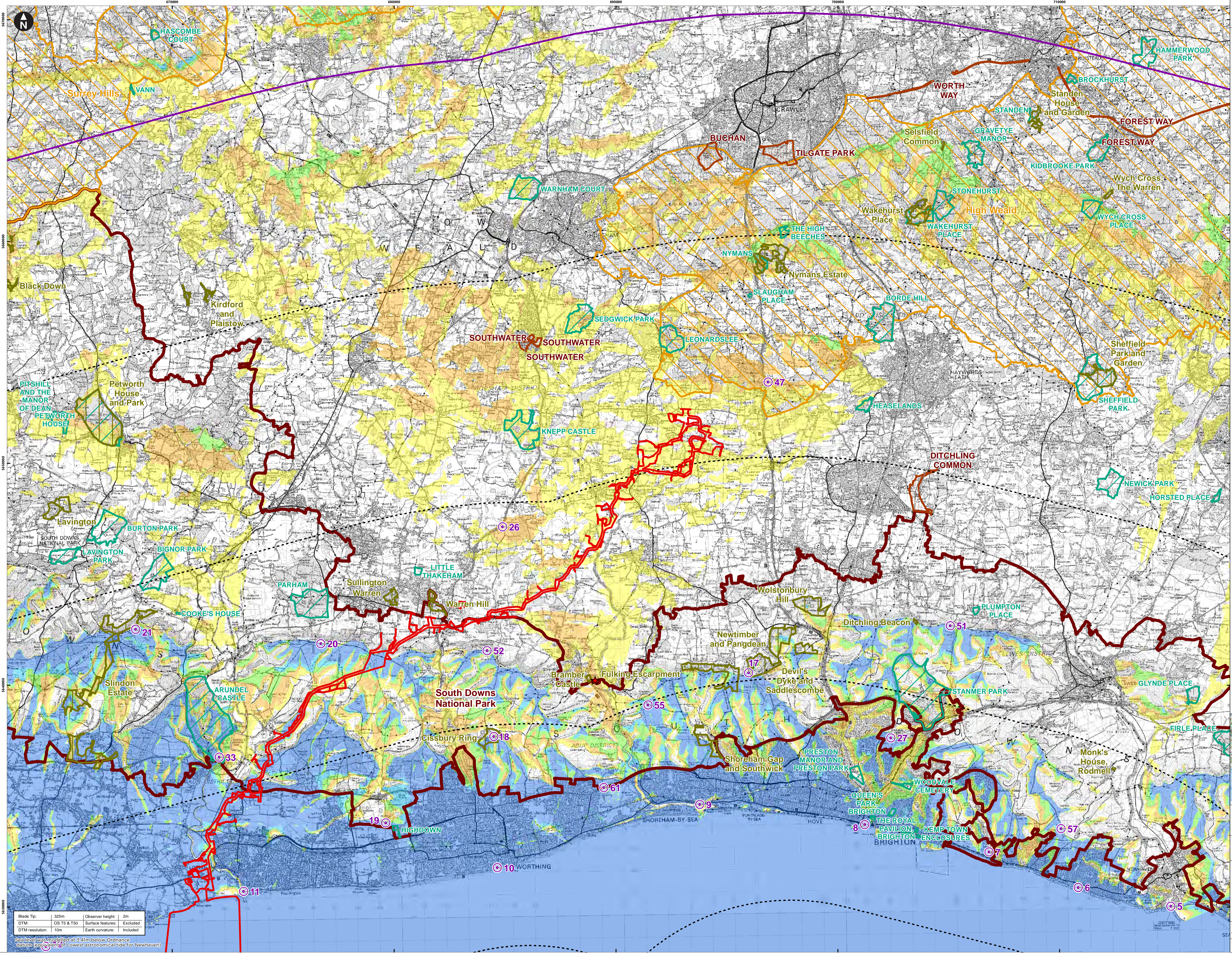

© Crown copyright and database rights year 2020 Ordnance Survey.  
© Crown Copyright. All rights reserved. Licence number: 0100031673. Data derived from RWE data © RWE 2020. Contains information licensed under the Open Government Licence v3.0.

**Key**

- PEIR Assessment Boundary
- 50km Study Area
- 10km Radii
- Viewpoint
- English Heritage site
- National Trust site
- Country Park
- Registered Parks and Garden
- Area of Outstanding Natural Beauty
- National Park

Zone of theoretical visibility (blade tip)

No. of turbines theoretically visible

1 - 15
16 - 30
31 - 45
46 - 60
61 - 75

**Viewpoints**

- 5 - Newhaven (Castle Hill)
- 6 - Peacehaven
- 7 - Beacon Hill, Rottingdean
- 8 - Brighton sea front promenade
- 9 - Shoreham/A259 coastal road
- 10 - Worthing sea front promenade
- 11 - Littlehampton sea front promenade
- 12 - Bognor Regis sea front promenade
- 17 - Devil's Dyke
- 18 - Cissbury Ring
- 19 - Highdown Hill
- 20 - Springhead Hill
- 21 - Bignor Hill
- 26 - Low Weald (A24, near Ashington)
- 27 - Hollingbury Golf Course/Hill Fort
- 33 - Arundel Castle
- 47 - High Weald (near Bolney)
- 51 - Ditchling Beacon
- 52 - Chantonsbury Ring
- 55 - Beeding Hill
- 57 - Telscomb Tye
- 61 - A27 near Lancing College

**Scale**

0 1 2 3 4 5 Kilometres

175,000

WGS 1984 UTM Zone 30N Transverse Mercator

Ramplion Extension Development

**Ramplion 2**

Ramplion 2 Offshore Wind Farm

Figure 16.20b Blade tip ZTV with landscape designations - Map 2 (Central)

Preliminary Environmental Information Report

System Identifier: 42285-GOBE-PE-OF-FG-10-4475

Version: 1.0

Company: OPEN	Drawn By: JM	Chk/Prv'd: WOOD	Drawn Date: 29/06/2021	Status: FINAL
---------------	--------------	-----------------	------------------------	---------------

Document uncontrolled when printed

ISO A1 Landscape

Blade Tip: 325m  
DTM: OS T5 & T50  
DTM resolution: 10m

Observer height: 2m  
Surface features: Excluded  
Earth curvature: Included

Seal level was simulated at 3.41m below Ordnance datum (lowest astronomical tide for Newhaven)

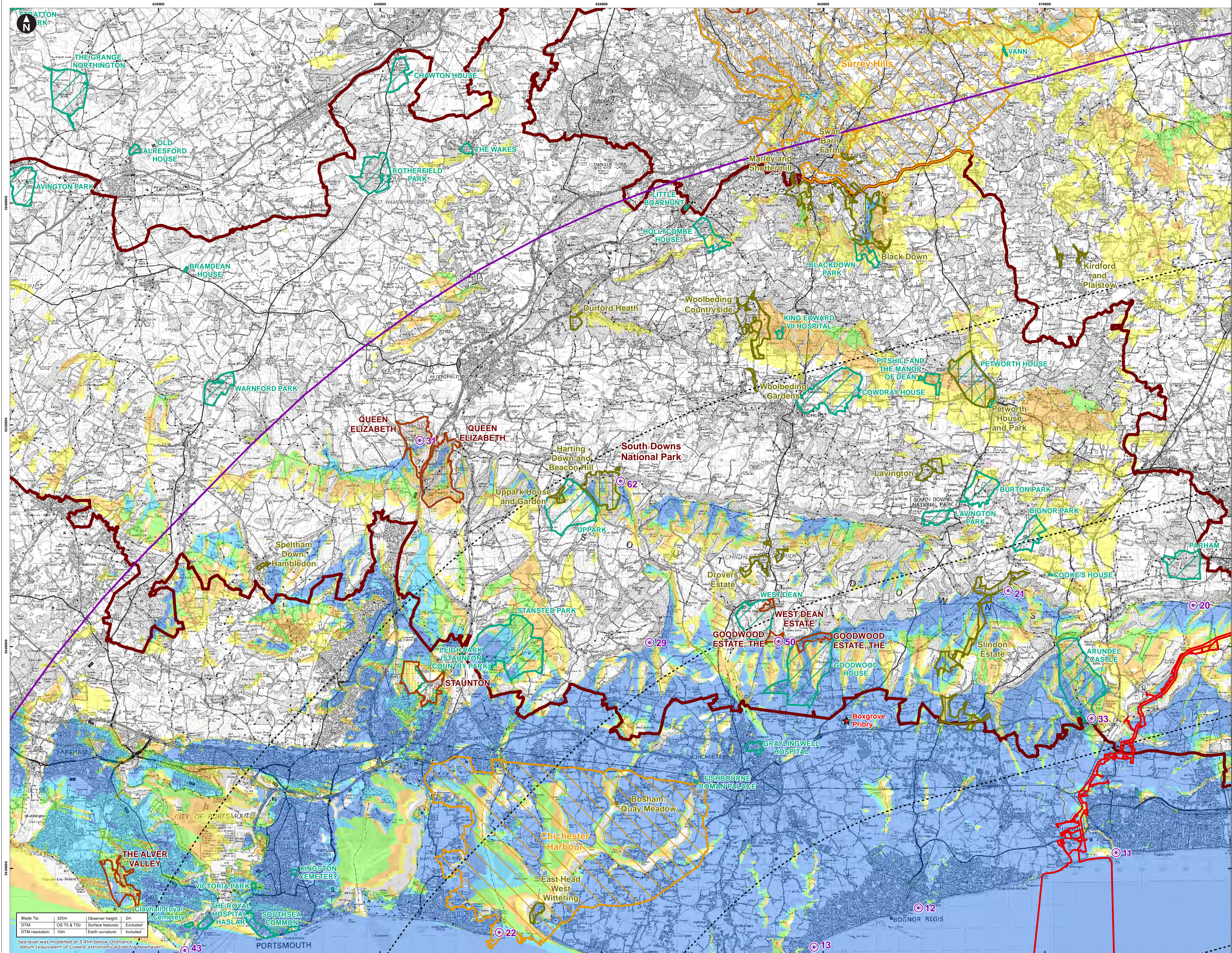

© Crown copyright and database rights year 2020 Ordnance Survey.  
© Crown Copyright. All rights reserved. Licence number: 0100031673. Data derived from RWE data © RWE 2020. Contains information licensed under the Open Government Licence v3.0.

**Key**

- PEIR Assessment Boundary
- 50km Study Area
- 10km Radii
- Viewpoint
- English Heritage site
- National Trust site
- Country Park
- Registered Parks and Garden
- Area of Outstanding Natural Beauty
- National Park

Zone of theoretical visibility (blade tip)

No. of turbines theoretically visible

- 1 - 15
- 16 - 30
- 31 - 45
- 46 - 60
- 61 - 75

**Viewpoints**

- 11 - Littlehampton sea front promenade
- 12 - Bognor Regis sea front promenade
- 13 - Pagham Beach
- 20 - Springhead Hill
- 21 - Bignor Hill
- 22 - Eastoke Point (Chichester Harbour AONB)
- 29 - Kingley Vale National Nature Reserve
- 31 - Butser Hill National Nature Reserve
- 33 - Arundel Castle
- 43 - Gickicker Point
- 50 - The Trundle
- 62 - Beacon Hill, South Downs Way

**Figure 16.20c Blade tip ZTV with landscape designations - Map 3 (West)**

Preliminary Environmental Information Report

System Identifier: 42285-GOBE-PE-OF-FG-10-4475

Version: 1.0

Company: OPEN

Drawn By: JM

Chk/Prvtd: WOOD

Drawn Date: 29/06/2021

Status: FINAL

Document uncontrolled when printed

ISO A1 Landscape

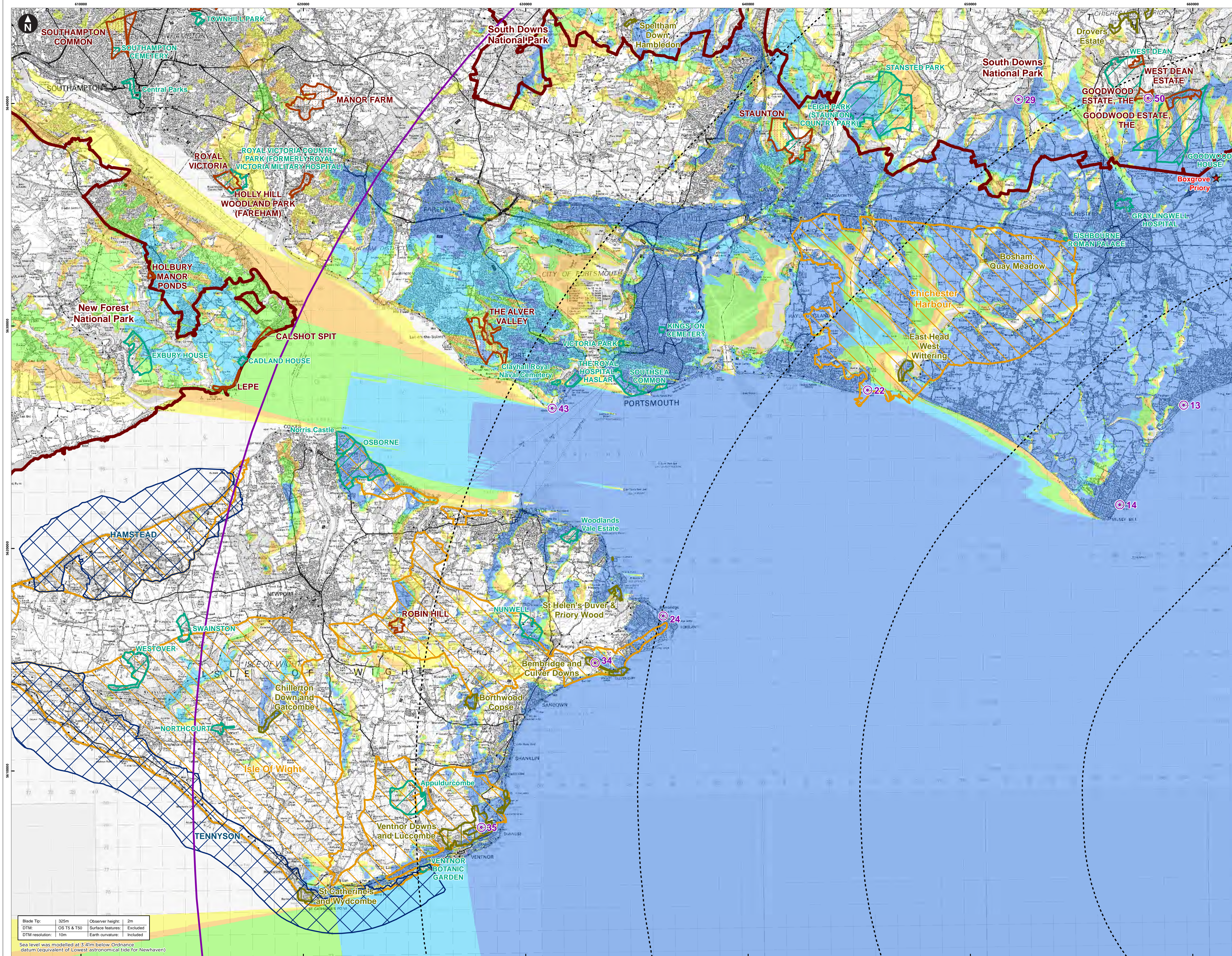

© Crown copyright and database rights year 2020 Ordnance Survey.  
© Crown Copyright. All rights reserved. Licence number: 0100031673. Data derived from RWE data © RWE 2020. Contains information licensed under the Open Government Licence v3.0.

**Key**

- PEIR Assessment Boundary
- 50km Study Area
- 10km Radii
- Viewpoint
- English Heritage site
- National Trust site
- Country Park
- Registered Parks and Garden
- Heritage Coasts
- Area of Outstanding Natural Beauty
- National Park

Zone of theoretical visibility (blade tip)

No. of turbines theoretically visible

- 1 - 15
- 16 - 30
- 31 - 45
- 46 - 60
- 61 - 75

**Viewpoints**

- 13 - Pagham Beach
- 14 - Selsey sea front promenade
- 22 - Eastoke Point (Chichester Harbour AONB)
- 24 - Bembridge, Isle of Wight
- 29 - Kingley Vale National Nature Reserve
- 35 - St. Boniface Down above Ventnor
- 43 - Glicker Point
- 50 - The Trundle

**Figure 16.20d Blade tip ZTV with landscape designations - Map 4 (Isle of Wight)**

Preliminary Environmental Information Report

System Identifier: 42285-GOBE-PE-OF-FG-10-4475 Version: 1.0

Company: OPEN Drawn By: JM Chk/Prvtd: WOOD Drawn Date: 29/05/2021 Status: FINAL

Document uncontrolled when printed ISO A1 Landscape