

Volume 3, Chapter 2

Policy and legislative context Figure

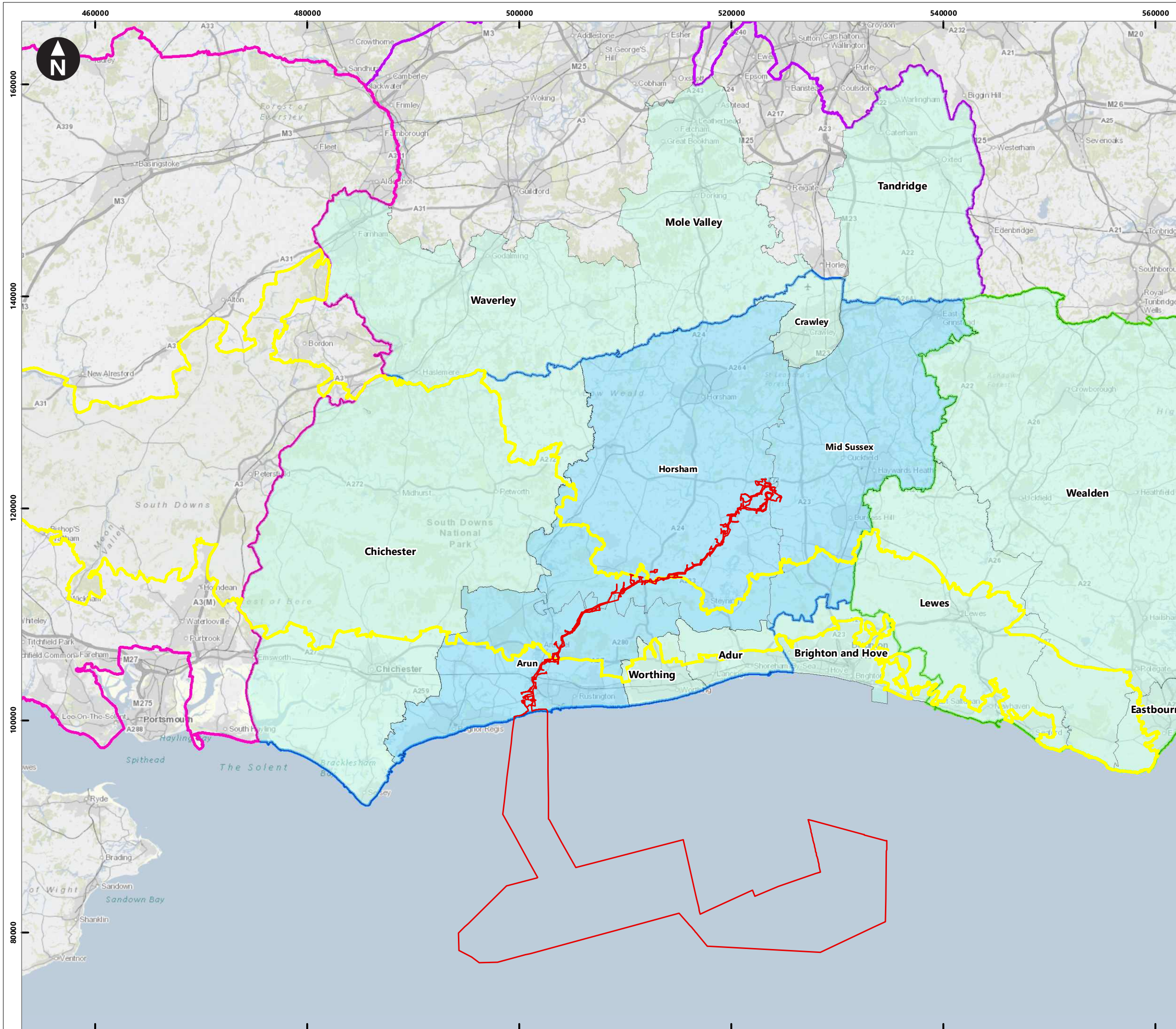



Service Layer Credits: Contains OS data © Crown Copyright and database right 2020
 © Crown copyright and database rights (2021) Ordnance Survey 0100031673

Key

- PEIR Assessment Boundary
- South Downs National Park
- Local authority districts
- Local authority districts which intersect the PEIR Assessment Boundary
- East Sussex County
- Hampshire County
- Surrey County
- West Sussex County

0 1.75 3.5 7 10.5 14
 Kilometres
 1:350,000
 British National Grid Transverse Mercator

Rampion Extension Development



Rampion 2 Offshore Wind Farm
 Figure 2.1 Administrative boundaries
 Preliminary Environmental Information Report

| | | |
|--|--------------------|---------------------|
| System Identifier: 42285-WOOD-PE-CC-FG-O-4433 | | Version: 1.0 |
| Company: Wood | Drawn By: BARNB | Chk/Aprvd: FRANM |
| Drawn Date: 07/05/2021 | Status: Final | |