

Volume 3, Chapter 23

Terrestrial Ecology Figures



Contents

Figure 23.1a-c	Terrestrial Ecology and Nature Conservation Study Area
Figure 23.2	Data coverage provision from Sussex Ornithological Society
Figure 23.3a-e	Remote sensing habitat classification
Figure 23.4a-g	Amalgamated habitat classification
Figure 23.5	International/National Site Network sites within the relevant Area of Search
Figure 23.6	Location of SSSIs within the relevant Area of Search
Figure 23.7	Location of non-statutory sites within the relevant Area of Search
Figure 23.8a-b	Habitats of Principal Importance
Figure 23.9a-b	Location of ancient woodland within the relevant Area of Search
Figure 23.10a-c	Phase 1 habitat map
Figure 23.11a-b	Waterbodies within the relevant Area of Search
Figure 23.12	Records of bats within the relevant Area of Search
Figure 23.13	Location of bat activity surveys undertaken in 2020
Figure 23.14	Lapwing breeding locations
Figure 23.15	Records of legally protected and notable herptiles within the relevant Area of Search
Figure 23.16	Records of legally protected and notable mammals (excluding bats) within the relevant Area of Search
Figure 23.17	Location of dormouse survey activity undertaken in 2020
Figure 23.18	Terrestrial ecology and nature conservation Zone of Influence

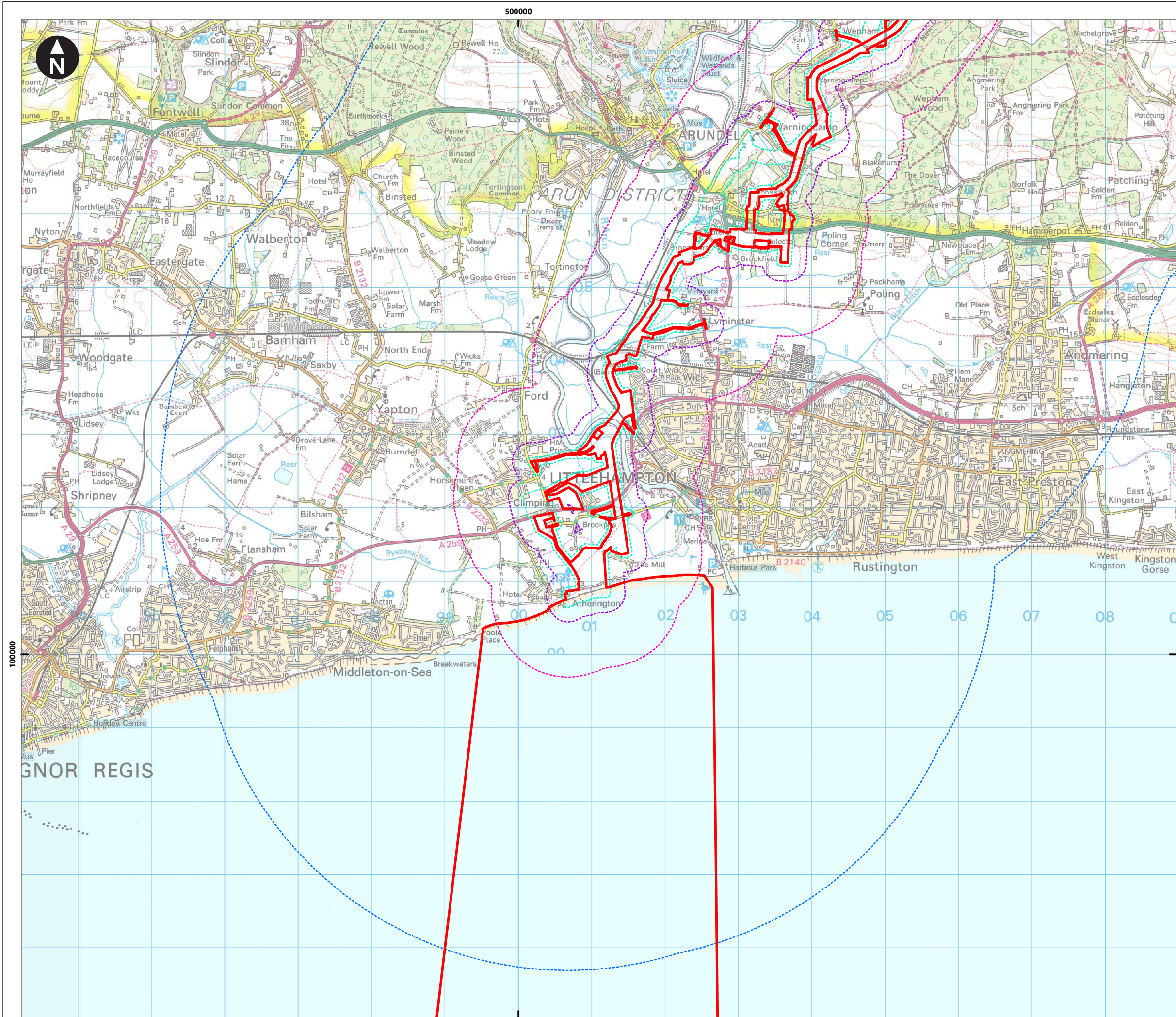

Service Layer Credits: Contains OS data © Crown Copyright and database right 2020
© Crown copyright and database rights (2021)
Ordnance Survey 0100031673

- Key**
- PEIR Assessment Boundary
 - 5km Area of Search for National Nature Reserve (NNR), Site of Special Scientific Interest (SSSI), Local Wildlife Sites (LWS), Natural Range of Variability (NRV), Habitat of Principal Importance (HPI), legally protected and notable species, and legally controlled species
 - 1km Area of Search for Local Nature Reserves (LNR)
 - 500m Area of Search for waterbodies around proposed onshore substations
 - 250m Area of Search for waterbodies around the PEIR onshore assessment
 - 50m Phase 1 habitat survey area buffer

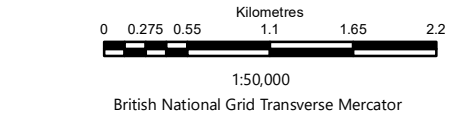
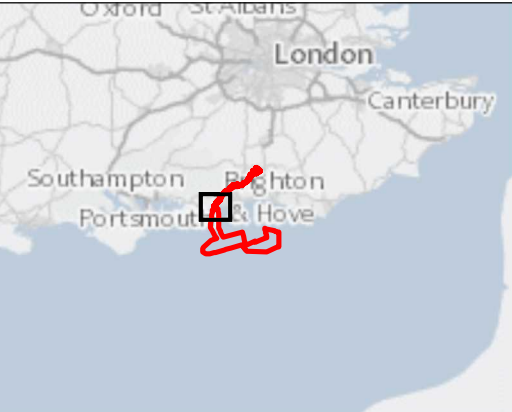

Rampion Extension Development

Rampion 2 Offshore Wind Farm

Figure 23.1a Terrestrial ecology and nature conservation study area

Preliminary Environmental Information Report

System Identifier: 42285-WOOD-PE-ON-FG-OO-1937				Version: 1.0
Company: Wood	Drawn By: BARNB	Chk/Prvrd: DARCJ	Drawn Date: 24/06/2021	Status: Final

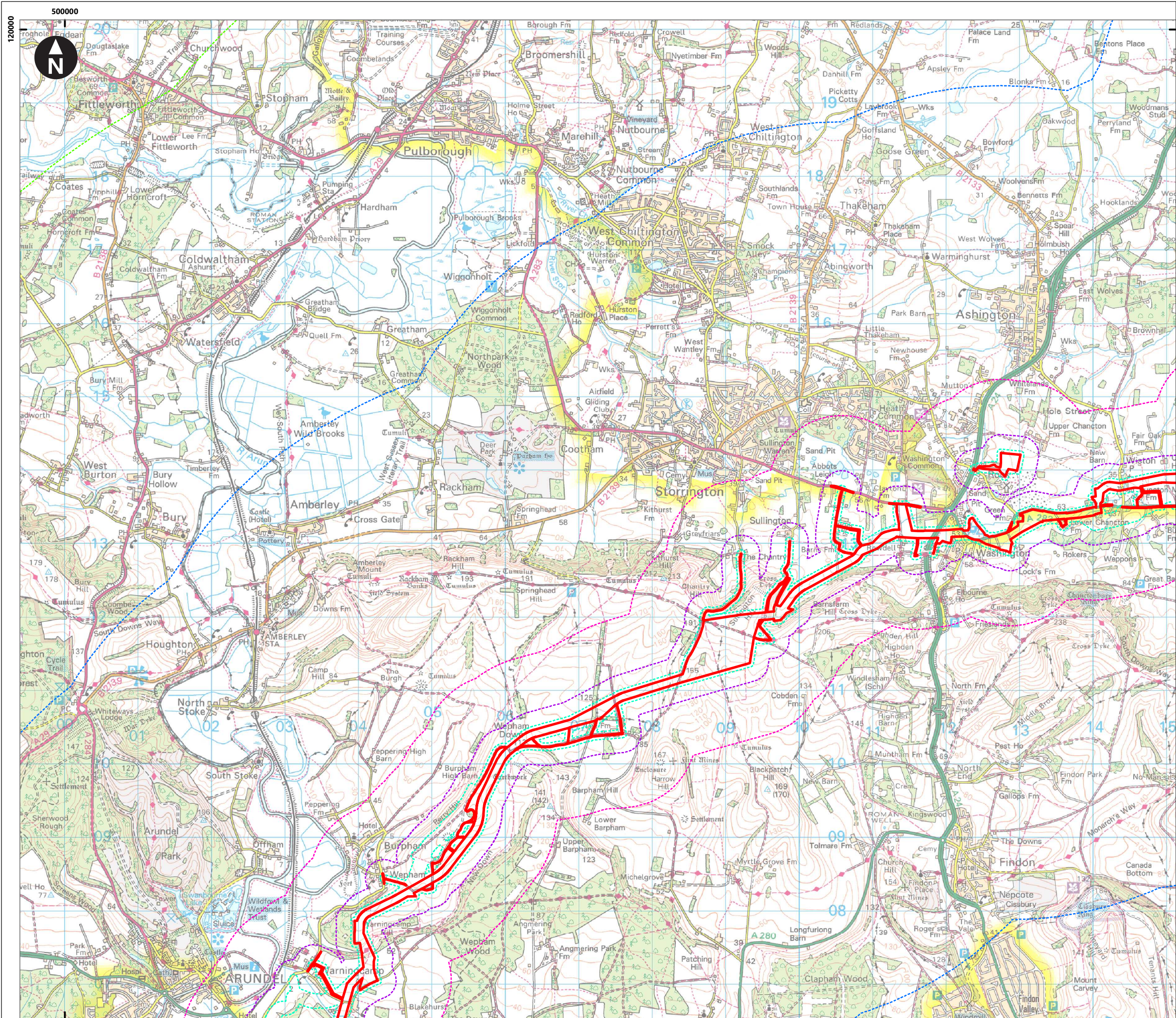

Service Layer Credits: Contains OS data © Crown Copyright and database right 2020
© Crown copyright and database rights (2021)
Ordnance Survey 0100031673

Key

- PEIR Assessment Boundary
- 5km Area of Search for National Nature Reserve (NNR), Site of Special Scientific Interest (SSSI), Local Wildlife Sites (LWS), Natural Range of Variability (NRV), Habitat of Principal Importance (HPI), legally protected and notable species, and legally controlled species
- 1km Area of Search for Local Nature Reserves (LNR)
- 500m Area of Search for waterbodies around proposed onshore substations
- 250m Area of Search for waterbodies around the PEIR onshore assessment
- 50m Phase 1 habitat survey area buffer

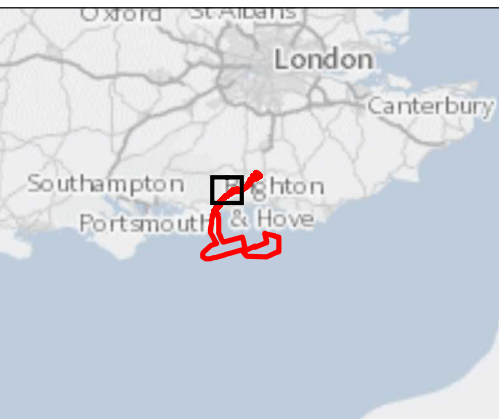

0 0.275 0.55 1.1 1.65 2.2
Kilometres
1:50,000
British National Grid Transverse Mercator

Rampion Extension Development



Rampion 2 Offshore Wind Farm

Figure 23.1b Terrestrial ecology and nature conservation study area

Preliminary Environmental Information Report

System Identifier: 42285-WOOD-PE-ON-FG-OO-1937 Version: 1.0

Company: Wood	Drawn By: BARNB	Chk/Prvd: DARCJ	Drawn Date: 24/06/2021	Status: Final
---------------	-----------------	-----------------	------------------------	---------------

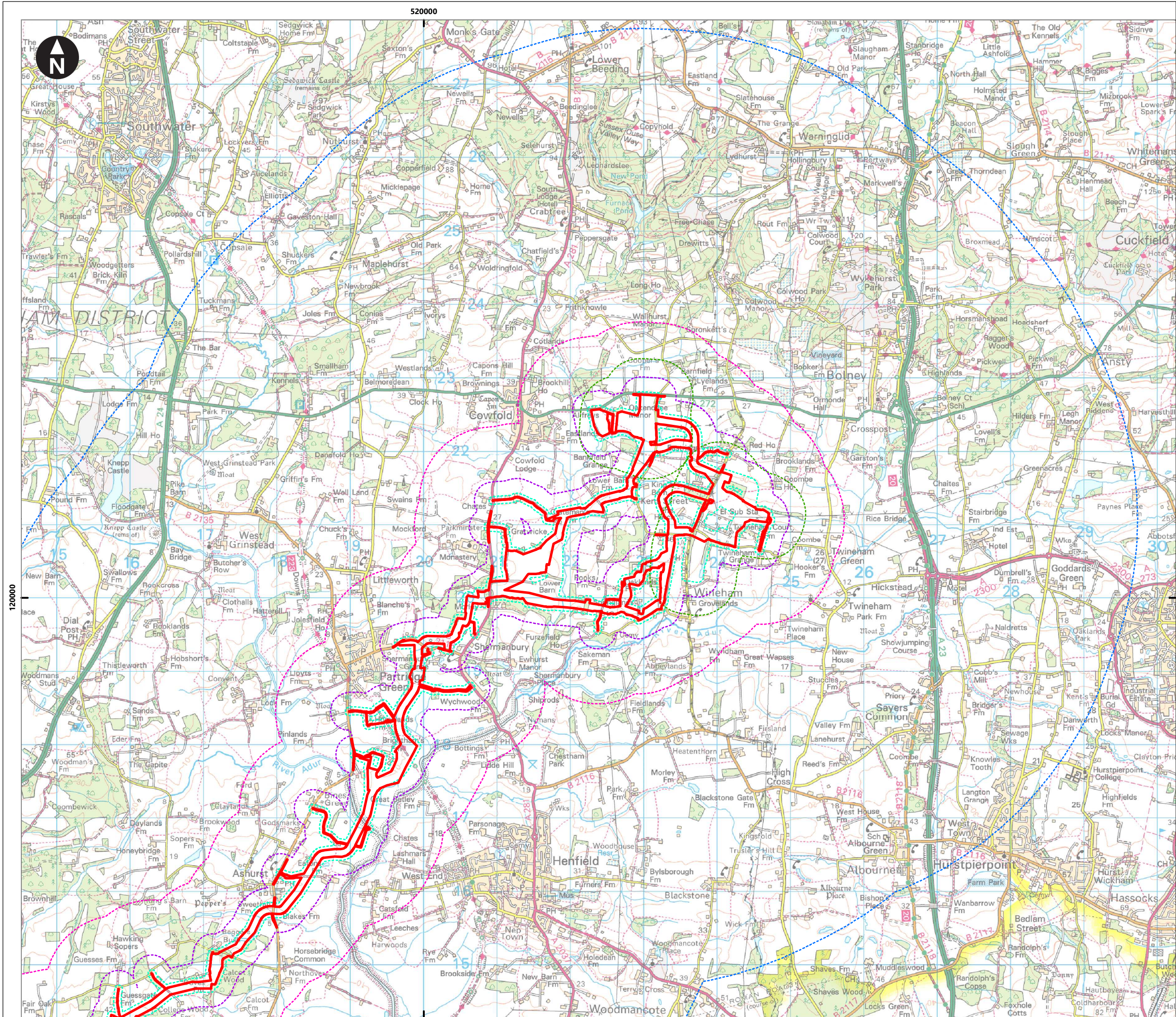

Service Layer Credits: Contains OS data © Crown Copyright and database right 2020
© Crown copyright and database rights (2021)
Ordnance Survey 0100031673

- Key**
- 5km Area of Search for National Nature Reserve (NNR), Site of Special Scientific Interest (SSSI), Local Wildlife Sites (LWS), Natural Range of Variability (NRV), Habitat of Principal Importance (HPI), legally protected and notable species, and legally controlled species
 - 1km Area of Search for Local Nature Reserves (LNR)
 - 500m Area of Search for waterbodies around proposed onshore substations
 - 250m Area of Search for waterbodies around the PEIR onshore assessment
 - 50m Phase 1 habitat survey area buffer

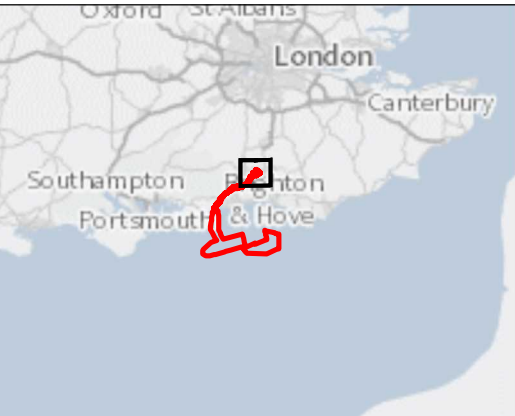

0 0.275 0.55 1.1 1.65 2.2
Kilometres
1:50,000
British National Grid Transverse Mercator



Rampion 2 Offshore Wind Farm

Figure 23.1c Terrestrial ecology and nature conservation study area



Preliminary Environmental Information Report

System Identifier:		Version:	
42285-WOOD-PE-ON-FG-OO-1937		1.0	
Company:	Drawn By:	Chk/Prvd:	Drawn Date:
Wood	BARNB	DARCJ	24/06/2021
Status:		Final	



Service Layer Credits: Contains OS data © Crown Copyright and database right 2020
© Crown copyright and database rights [2021]
Ordnance Survey 0100031673

Key

-  PEIR Assessment Boundary
-  Tetrad grid

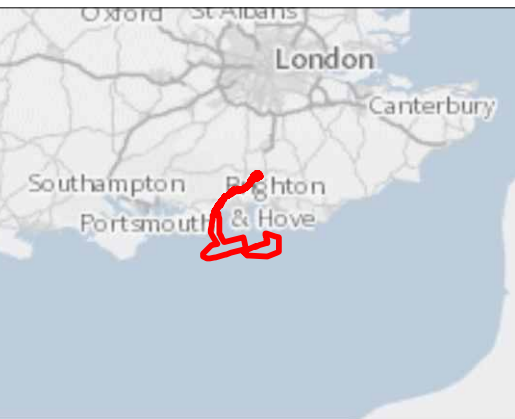

0 0.5 1 2 3 4
Kilometres

1:115,000

British National Grid Transverse Mercator

Rampion Extension Development



Rampion 2 Offshore Wind Farm

Figure 23.2 Data coverage provision from
Sussex Ornithological Society

Preliminary Environmental Information Report

System Identifier: 42285-WOOD-PE-ON-FG-OO-2711				Version: 1.0
Company: Wood	Drawn By: BARNB	Chk/Prvrd: DARCJ	Drawn Date: 30/04/2021	Status: Final

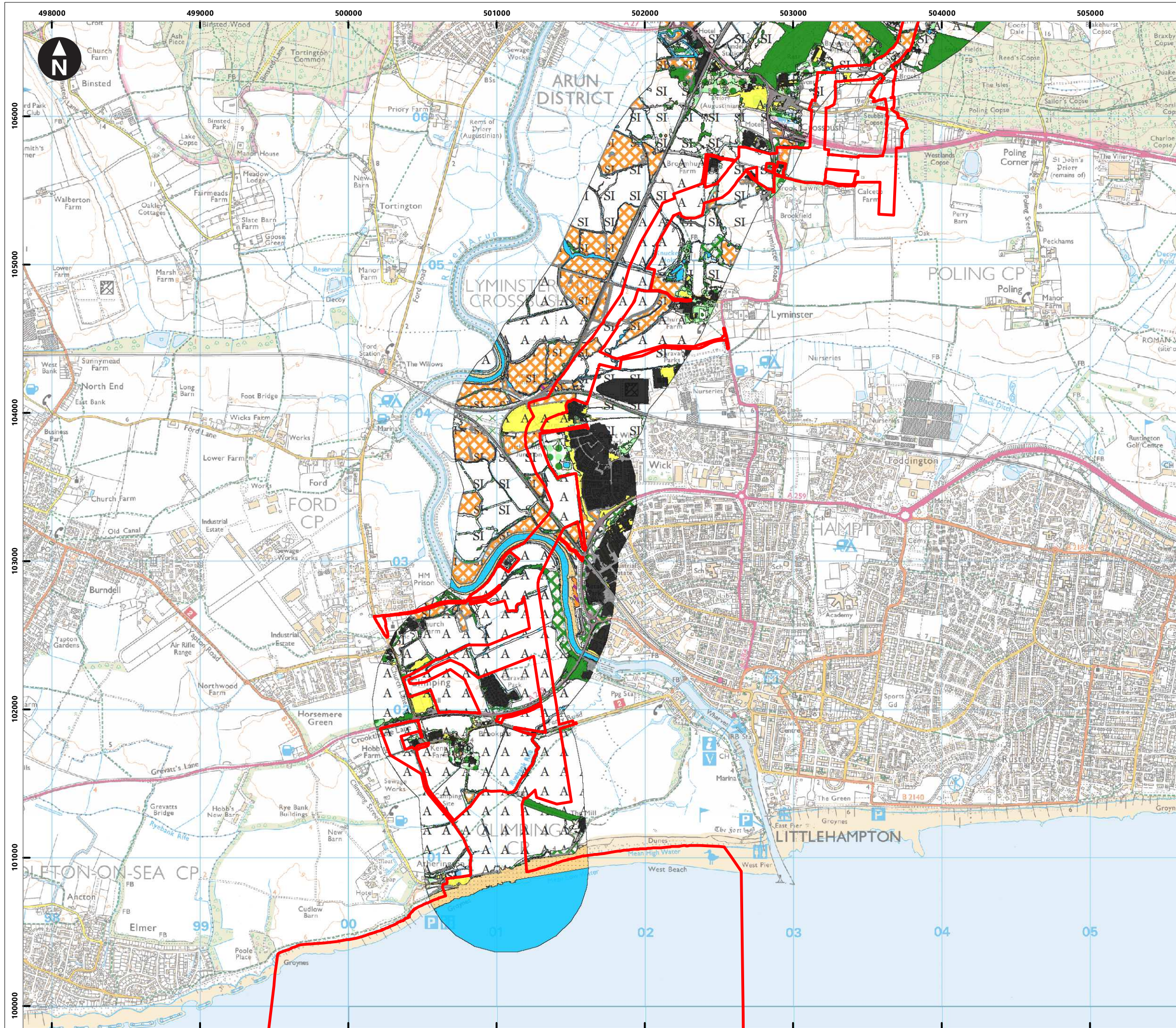

Service Layer Credits: Contains OS data © Crown Copyright and database right 2020
© Crown copyright and database rights (2021)
Ordnance Survey 0100031673

Key

PEIR Assessment Boundary

Phase 1 habitat

A1.1.1: Broadleaved woodland - semi-natural	G1: Standing water
A1.2.2: Coniferous woodland - plantation	G2: Running water
A1.3.1: Mixed woodland - semi-natural	H1.1: Intertidal - mud/sand
A2.1: Scrub-Dense/Continuous	I2.1: Quarry
A2.2: Scrub- Scattered	J1.1: Arable
A3.3: Parkland and scattered trees- mixed	J1.2: Amenity grassland
B3: Calcareous grassland	J3.6: Buildings
B4: Improved grassland *	J4: Bare ground
B5: Marsh/marshy grassland	J5: Other habitat - Hardstanding
	J5: Other habitat - Hedgerow
	J5: Other habitat - Wet ditch

* B4. Improved pasture represents a combination of improved and semi-improved grasslands (B2.2, B4 and B6). For further details see Appendix F

0 0.125 0.25 0.5 0.75 1
Kilometres

1:25,000
British National Grid Transverse Mercator

Rampion Extension Development

Rampion 2 Offshore Wind Farm

Figure 23.3a Remote sensing habitat classification - Area a

Preliminary Environmental Information Report

System Identifier: 42285-WOOD-PE-ON-FG-OO-2464		Version: 1.0	
Company: Wood	Drawn By: BARNB	Chk/Prvd: DARCJ	Drawn Date: 25/05/2021
Status: Final			

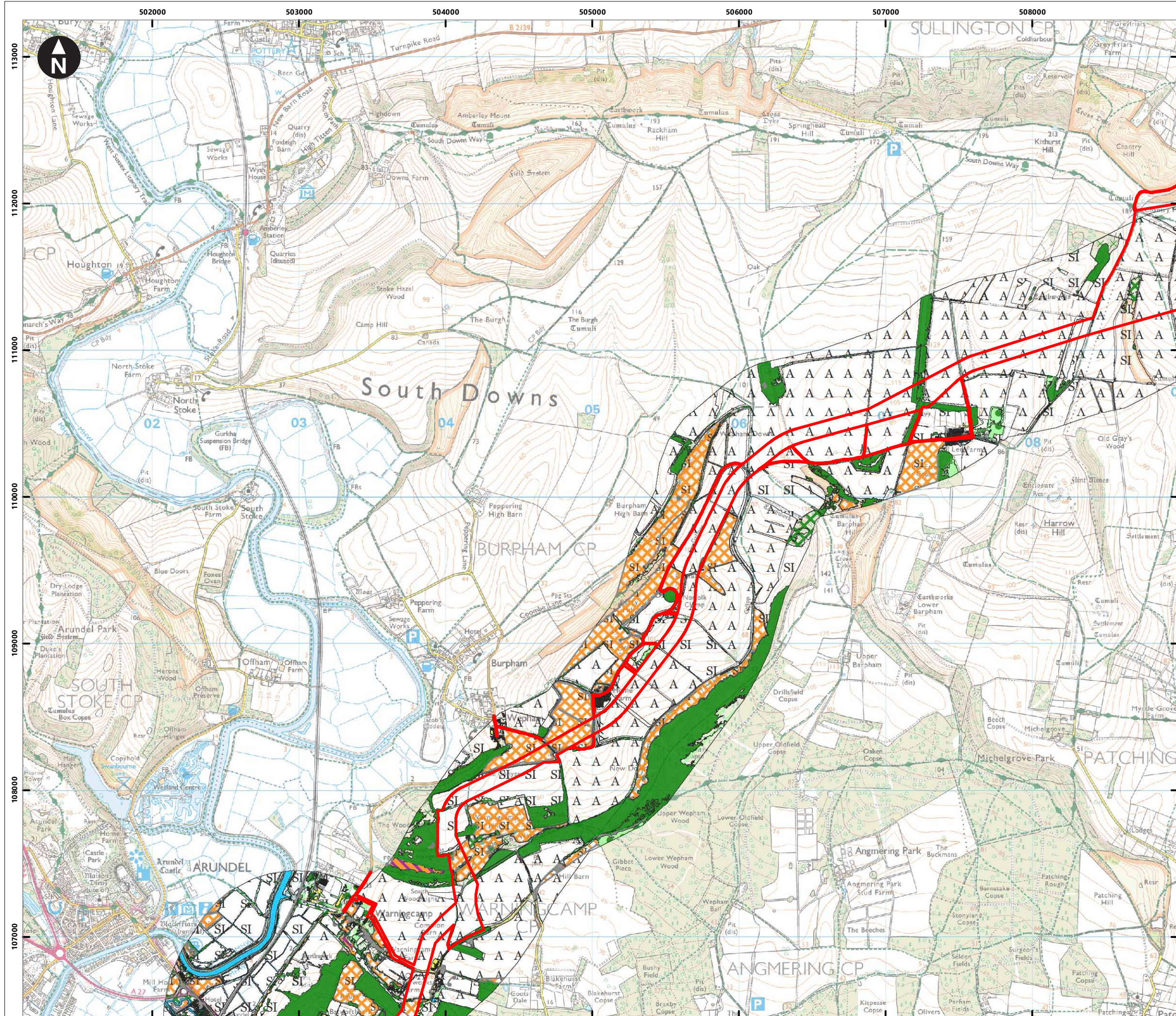

Service Layer Credits: Contains OS data © Crown Copyright and database right 2020
© Crown copyright and database rights (2021)
Ordnance Survey 0100031673

Key

PEIR Assessment Boundary

Phase 1 habitat

A1.1.1: Broadleaved woodland - semi-natural	G1: Standing water
A1.2.2: Coniferous woodland - plantation	G2: Running water
A1.3.1: Mixed woodland - semi-natural	H1.1: Intertidal - mud/sand
A2.1: Scrub-Dense/Continuous	I2.1: Quarry
A2.2: Scrub- Scattered	J1.1: Arable
A3.3: Parkland and scattered trees- mixed	J1.2: Amenity grassland
B3: Calcareous grassland	J3.6: Buildings
B4: Improved grassland *	J4: Bare ground
B5: Marsh/marshy grassland	J5: Other habitat - Hardstanding
	J5: Other habitat - Hedgerow
	J5: Other habitat - Wet ditch

* B4. Improved pasture represents a combination of improved and semi-improved grasslands (B2.2, B4 and B6). For further details see Appendix F

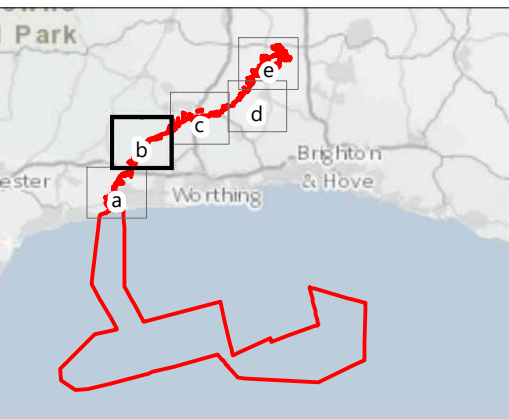

0 0.125 0.25 0.5 0.75 1
Kilometres
1:25,000
British National Grid Transverse Mercator

Rampion Extension Development



Rampion 2 Offshore Wind Farm

Figure 23.3b Remote sensing habitat classification - Area b

Preliminary Environmental Information Report

System Identifier: 42285-WOOD-PE-ON-FG-OO-2464 Version: 1.0

Company: Wood Drawn By: BARNB Chk/Prvd: DARCJ Drawn Date: 25/05/2021 Status: Final

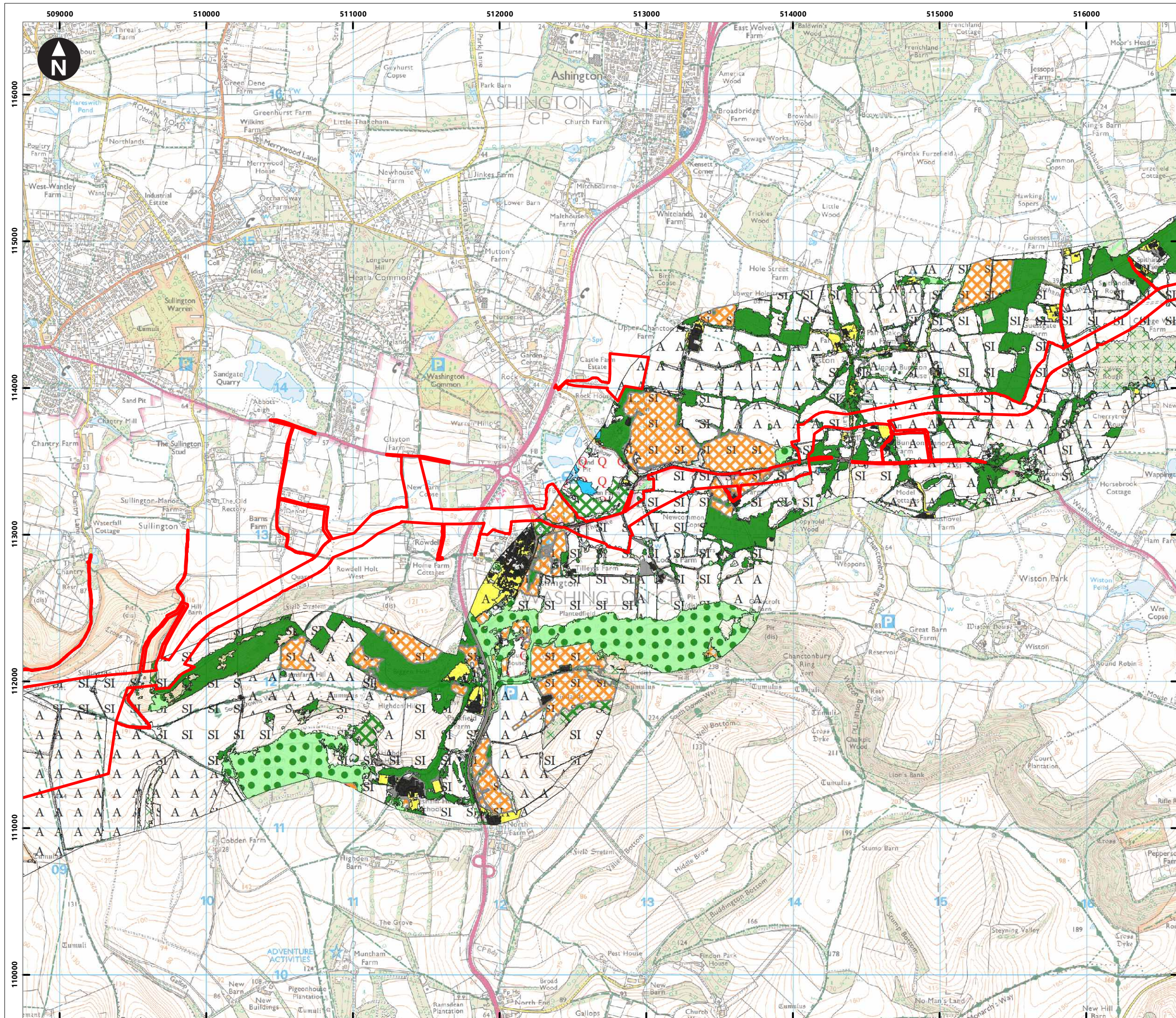

Service Layer Credits: Contains OS data © Crown Copyright and database right 2020
© Crown copyright and database rights (2021)
Ordnance Survey 0100031673

Key

Phase 1 habitat

A1.1.1: Broadleaved woodland - semi-natural	G1: Standing water
A1.2.2: Coniferous woodland - plantation	G2: Running water
A1.3.1: Mixed woodland - semi-natural	H1.1: Intertidal - mud/sand
A2.1: Scrub-Dense/Continuous	I2.1: Quarry
A2.2: Scrub- Scattered	J1.1: Arable
A3.3: Parkland and scattered trees- mixed	J1.2: Amenity grassland
B3: Calcareous grassland	J3.6: Buildings
B4: Improved grassland *	J4: Bare ground
B5: Marsh/marshy grassland	J5: Other habitat - Hardstanding
	J5: Other habitat - Hedgerow
	J5: Other habitat - Wet ditch

* B4. Improved pasture represents a combination of improved and semi-improved grasslands (B2.2, B4 and B6). For further details see Appendix F

Rampion Extension Development

Rampion 2 Offshore Wind Farm

Figure 23.3c Remote sensing habitat classification - Area c

Preliminary Environmental Information Report

System Identifier: 42285-WOOD-PE-ON-FG-OO-2464		Version: 1.0
Company: Wood	Drawn By: BARNB	Chk/Aprvd: DARCJ
Drawn Date: 25/05/2021		Status: Final

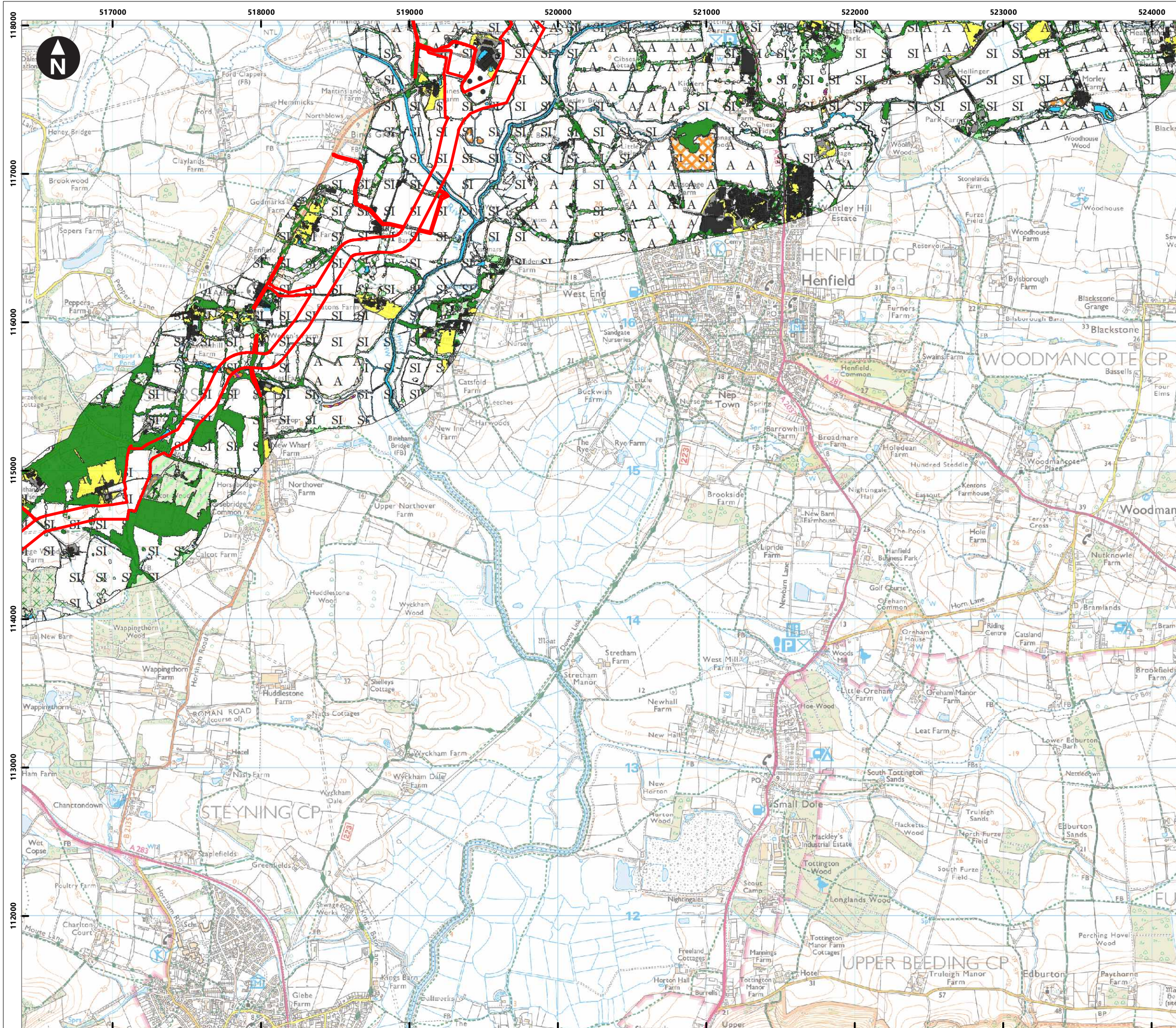

Service Layer Credits: Contains OS data © Crown Copyright and database right 2020
© Crown copyright and database rights (2021)
Ordnance Survey 0100031673

Key

PEIR Assessment Boundary

Phase 1 habitat

A1.1.1: Broadleaved woodland - semi-natural	G1: Standing water
A1.2.2: Coniferous woodland - plantation	G2: Running water
A1.3.1: Mixed woodland - semi-natural	H1.1: Intertidal - mud/sand
A2.1: Scrub-Dense/Continuous	I2.1: Quarry
A2.2: Scrub- Scattered	J1.1: Arable
A3.3: Parkland and scattered trees- mixed	J1.2: Amenity grassland
B3: Calcareous grassland	J3.6: Buildings
B4: Improved grassland *	J4: Bare ground
B5: Marsh/marshy grassland	J5: Other habitat - Hardstanding
	J5: Other habitat - Hedgerow
	J5: Other habitat - Wet ditch

* B4. Improved pasture represents a combination of improved and semi-improved grasslands (B2.2, B4 and B6). For further details see Appendix F

0 0.125 0.25 0.5 0.75 1
Kilometres

1:25,000

British National Grid Transverse Mercator

Rampion Extension Development

Rampion 2 Offshore Wind Farm

Figure 23.3d Remote sensing habitat classification - Area d

Preliminary Environmental Information Report

System Identifier: 42285-WOOD-PE-ON-FG-OO-2464		Version: 1.0
Company: Wood	Drawn By: BARNB	Chk/Aprvd: DARCJ
Drawn Date: 25/05/2021	Status: Final	

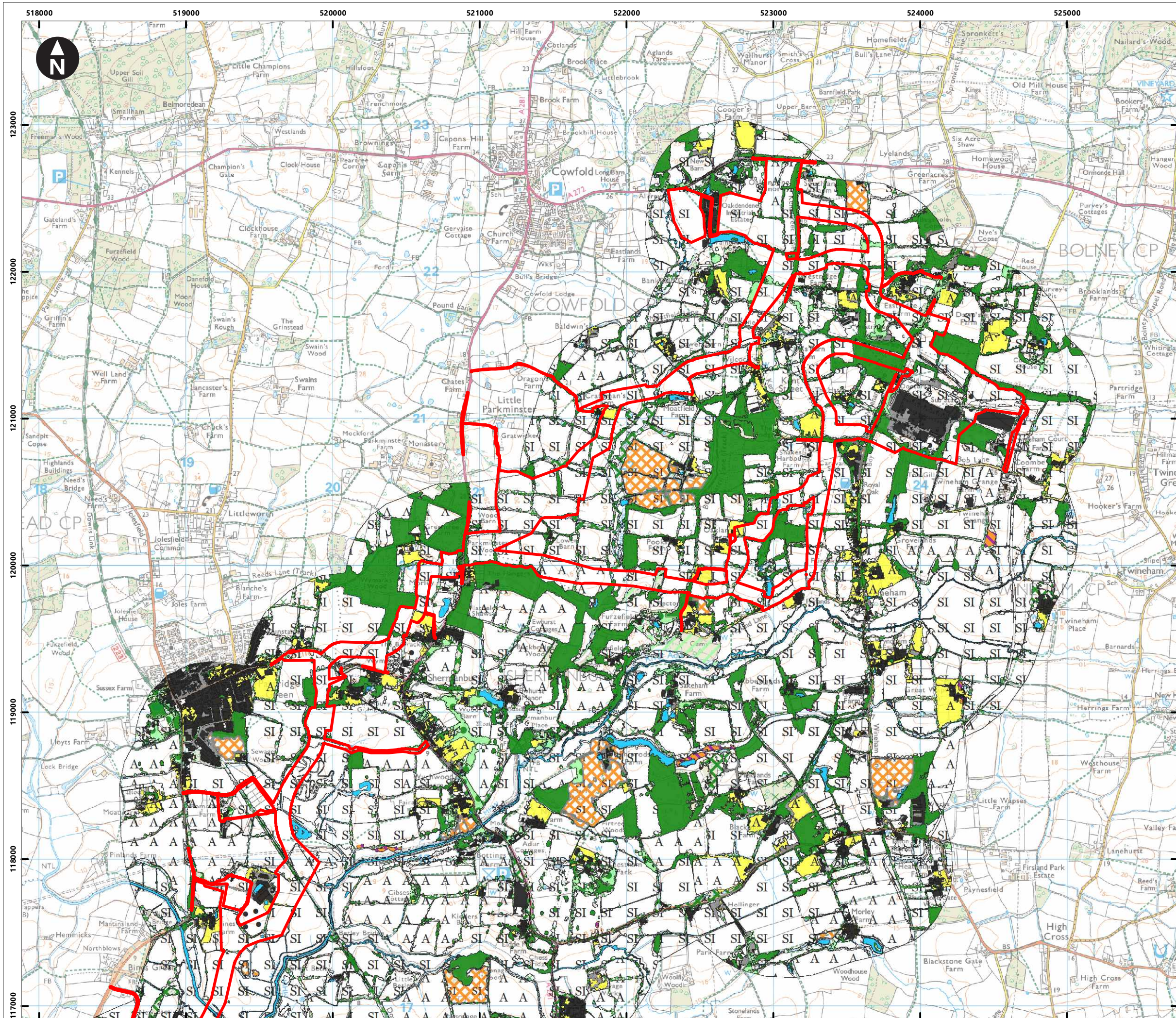

Service Layer Credits: Contains OS data © Crown Copyright and database right 2020
© Crown copyright and database rights (2021)
Ordnance Survey 0100031673

Key

PEIR Assessment Boundary

Phase 1 habitat

- | | |
|---|----------------------------------|
| A1.1.1: Broadleaved woodland - semi-natural | G1: Standing water |
| A1.2.2: Coniferous woodland - plantation | G2: Running water |
| A1.3.1: Mixed woodland - semi-natural | H1.1: Intertidal - mud/sand |
| A2.1: Scrub-Dense/Continuous | I2.1: Quarry |
| A2.2: Scrub- Scattered | J1.1: Arable |
| A3.3: Parkland and scattered trees- mixed | J1.2: Amenity grassland |
| B3: Calcareous grassland | J3.6: Buildings |
| B4: Improved grassland * | J4: Bare ground |
| B5: Marsh/marshy grassland | J5: Other habitat - Hardstanding |
| | J5: Other habitat - Hedgerow |
| | J5: Other habitat - Wet ditch |

* B4. Improved pasture represents a combination of improved and semi-improved grasslands (B2.2, B4 and B6). For further details see Appendix F

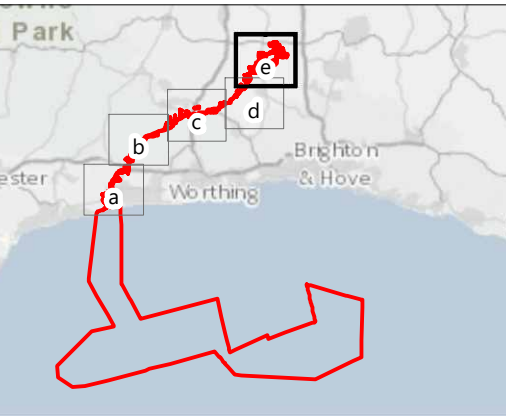

0 0.125 0.25 0.5 0.75 1
Kilometres
1:25,000
British National Grid Transverse Mercator

Rampion Extension Development



Rampion 2 Offshore Wind Farm

Figure 23.3e Remote sensing habitat classification - Area e

Preliminary Environmental Information Report

System Identifier: 42285-WOOD-PE-ON-FG-OO-2464	Version: 1.0
---	-----------------

Company: Wood	Drawn By: BARNB	Chk/Prvd: DARCJ	Drawn Date: 25/05/2021	Status: Final
------------------	--------------------	--------------------	---------------------------	------------------

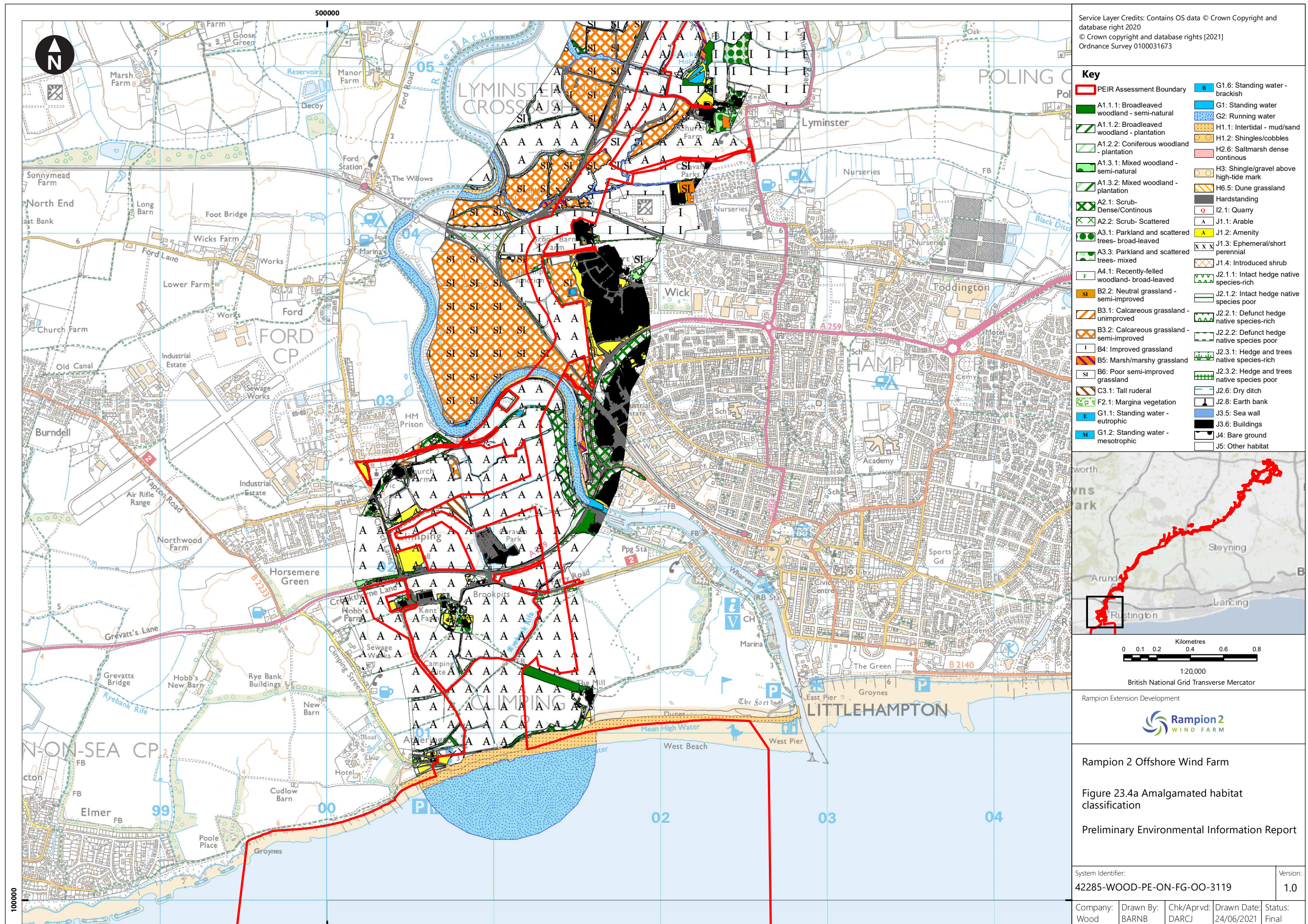

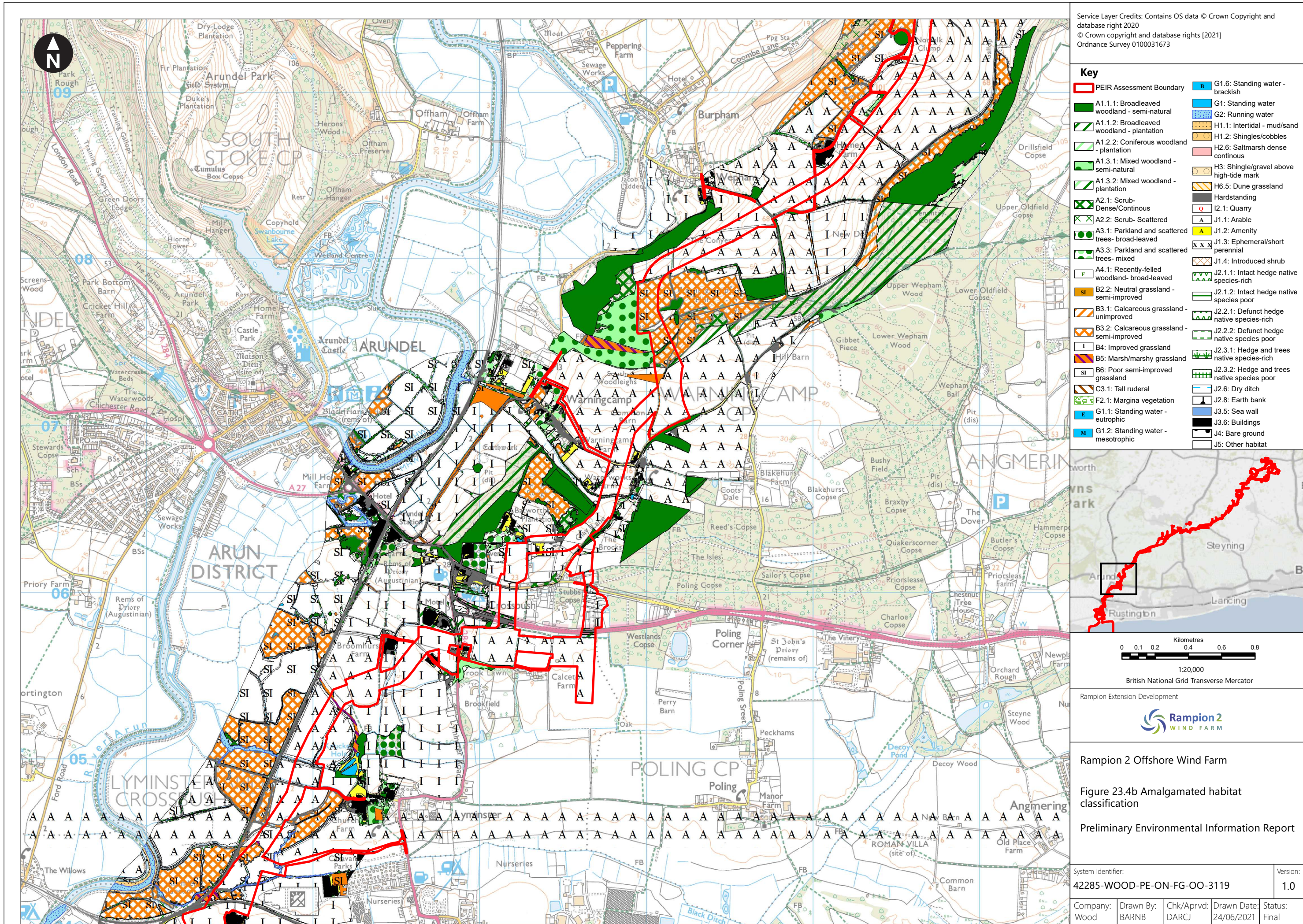

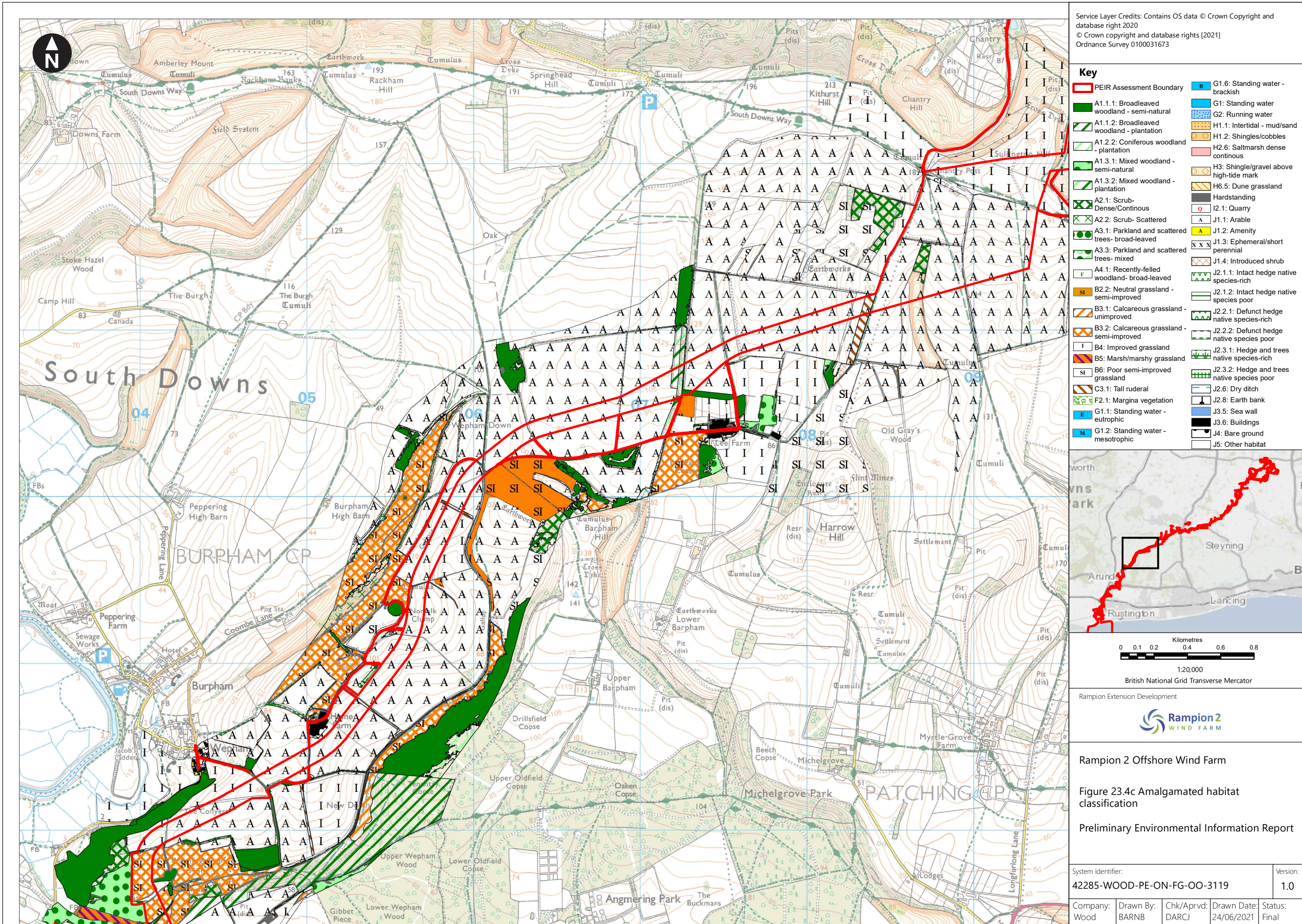

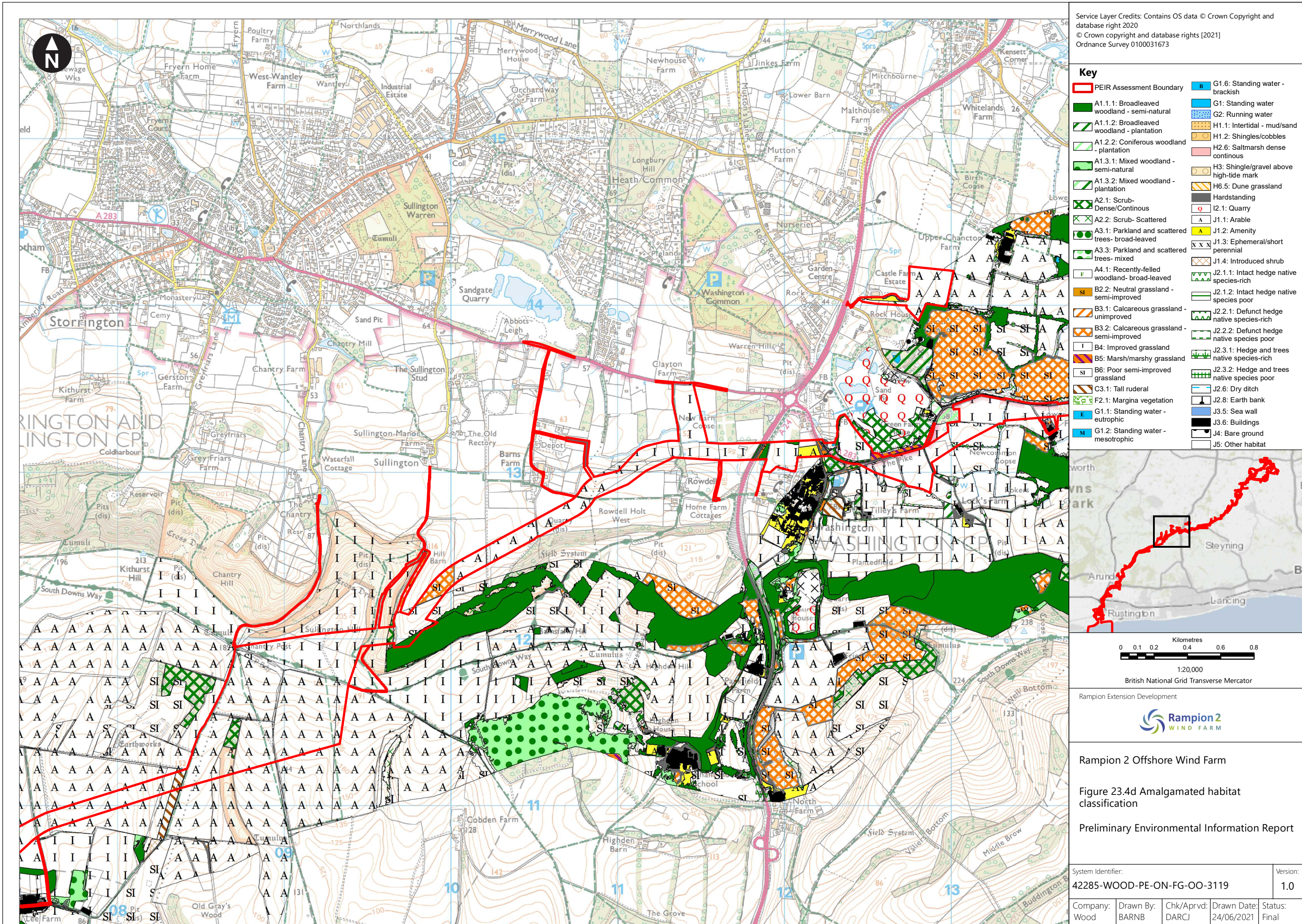

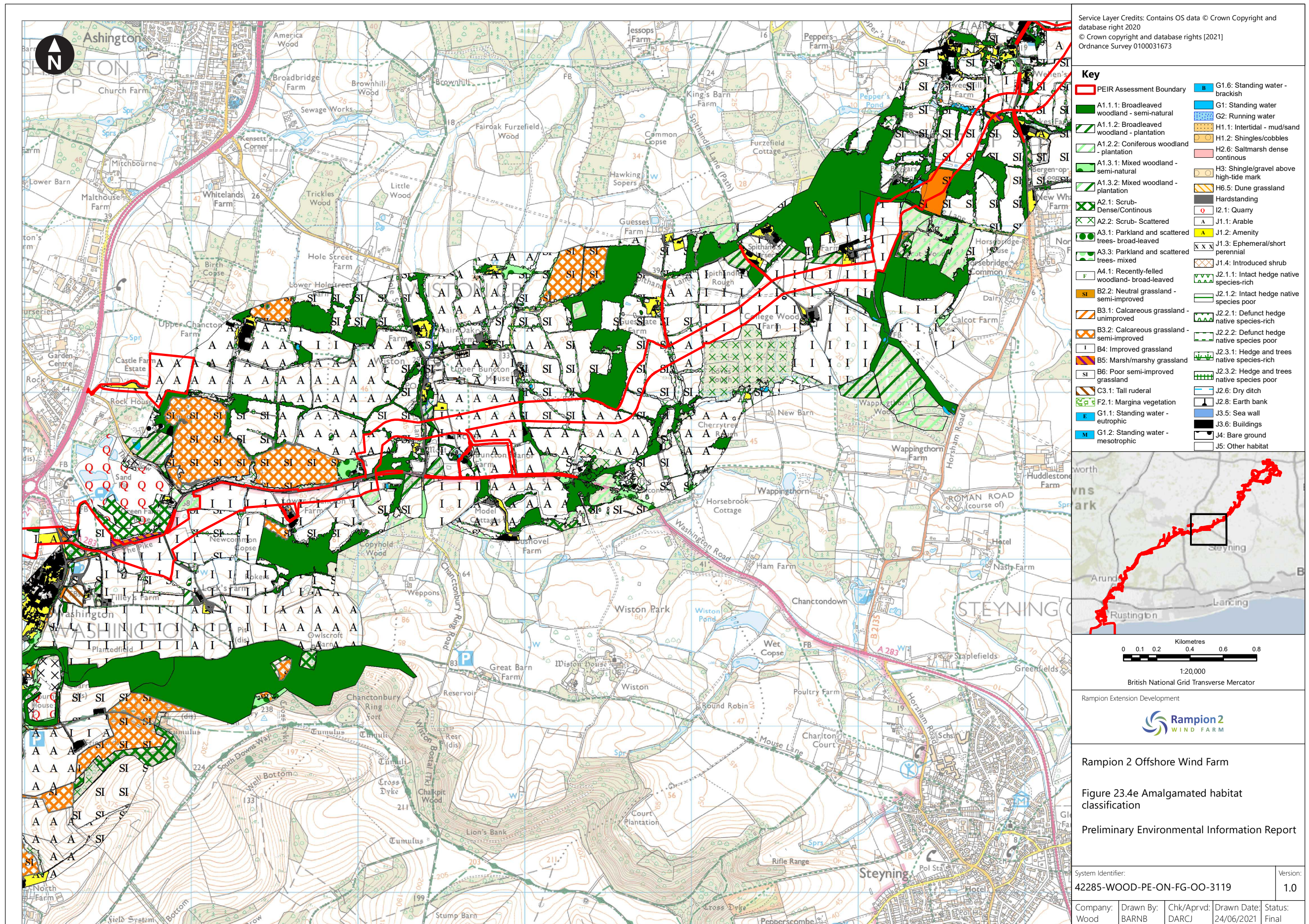

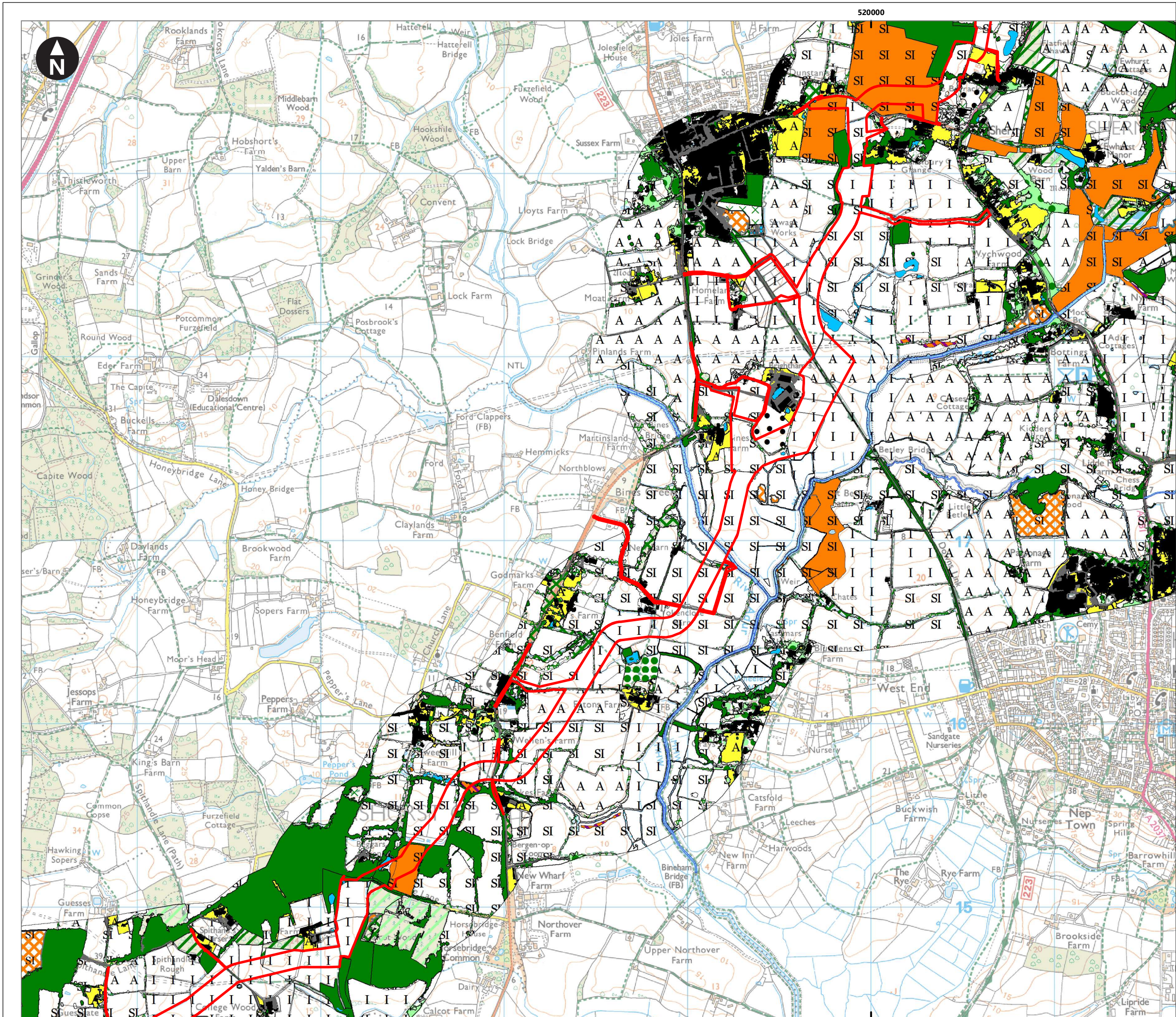

Service Layer Credits: Contains OS data © Crown Copyright and database right 2020
© Crown copyright and database rights (2021)
Ordnance Survey 0100031673

Key

PEIR Assessment Boundary	G1.6: Standing water - brackish
A1.1.1: Broadleaved woodland - semi-natural	G1: Standing water
A1.1.2: Broadleaved woodland - plantation	G2: Running water
A1.2.2: Coniferous woodland - plantation	H1.1: Intertidal - mud/sand
A1.3.1: Mixed woodland - semi-natural	H1.2: Shingles/cobbles
A1.3.2: Mixed woodland - plantation	H2.6: Saltmarsh dense continuous
A2.1: Scrub-Dense/Continuous	H3: Shingle/gravel above high-tide mark
A2.2: Scrub- Scattered	H6.5: Dune grassland
A3.1: Parkland and scattered trees- broad-leaved	Hardstanding
A3.3: Parkland and scattered trees- mixed	I2.1: Quarry
A4.1: Recently-felled woodland- broad-leaved	J1.1: Arable
B2.2: Neutral grassland - semi-improved	J1.2: Amenity
B3.1: Calcareous grassland - unimproved	J1.3: Ephemeral/short perennial
B3.2: Calcareous grassland - semi-improved	J1.4: Introduced shrub
B4: Improved grassland	J2.1.1: Intact hedge native species-rich
B5: Marsh/marshy grassland	J2.1.2: Intact hedge native species poor
B6: Poor semi-improved grassland	J2.2.1: Defunct hedge native species-rich
C3.1: Tall ruderal	J2.2.2: Defunct hedge native species poor
F2.1: Margina vegetation	J2.3.1: Hedge and trees native species-rich
G1.1: Standing water - eutrophic	J2.3.2: Hedge and trees native species poor
G1.2: Standing water - mesotrophic	J2.6: Dry ditch
	J2.8: Earth bank
	J3.5: Sea wall
	J3.6: Buildings
	J4: Bare ground
	J5: Other habitat

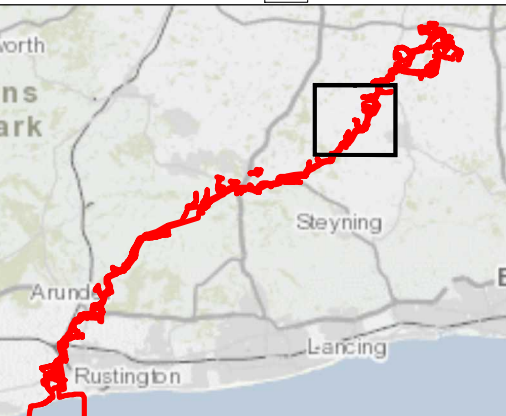

0 0.1 0.2 0.4 0.6 0.8
Kilometres

1:20,000

British National Grid Transverse Mercator

Rampion Extension Development



Rampion 2 Offshore Wind Farm

Figure 23.4f Amalgamated habitat classification

Preliminary Environmental Information Report

System Identifier:	Version:
42285-WOOD-PE-ON-FG-OO-3119	1.0

Company:	Drawn By:	Chk/Prvd:	Drawn Date:	Status:
Wood	BARNB	DARCJ	24/06/2021	Final

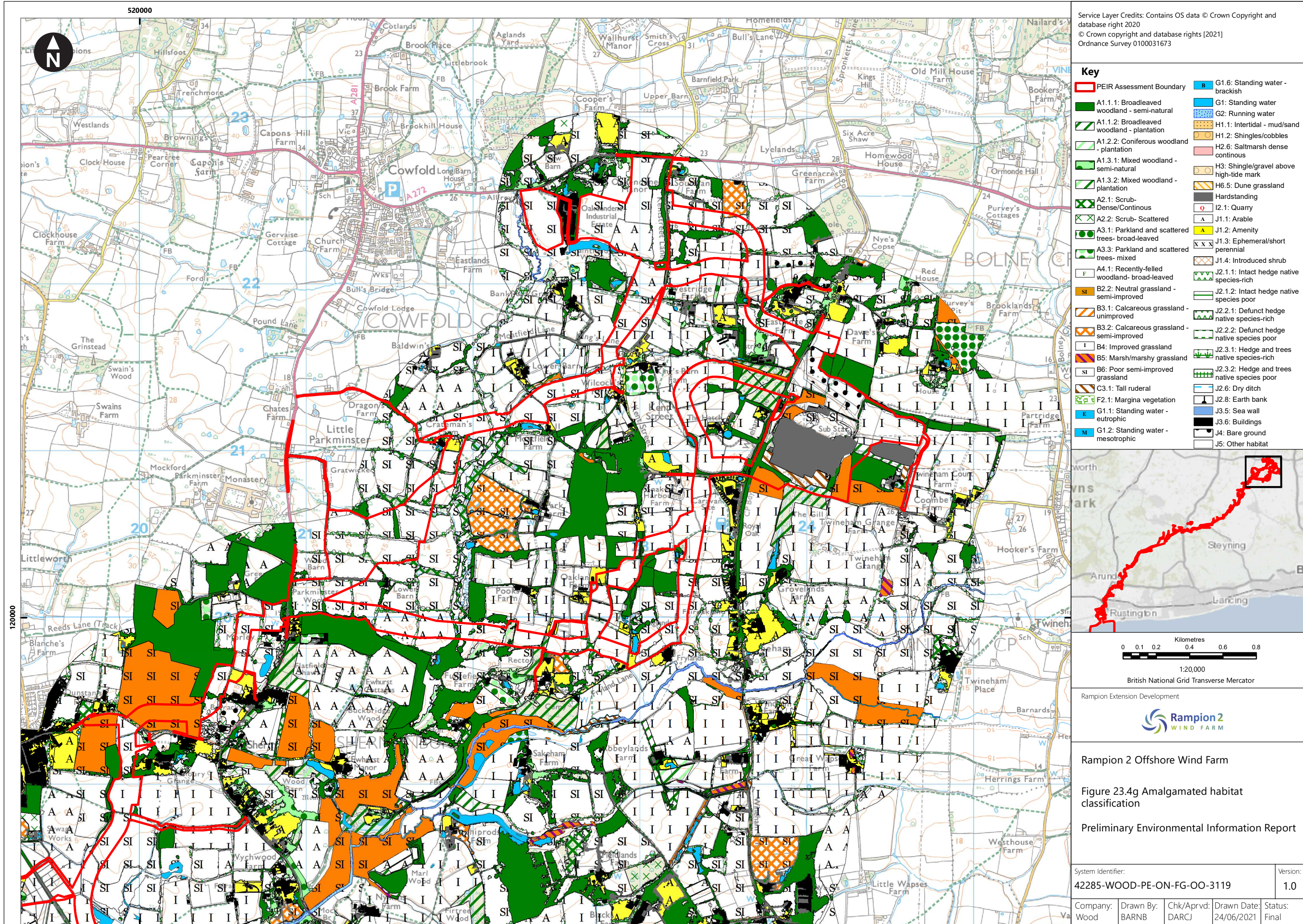

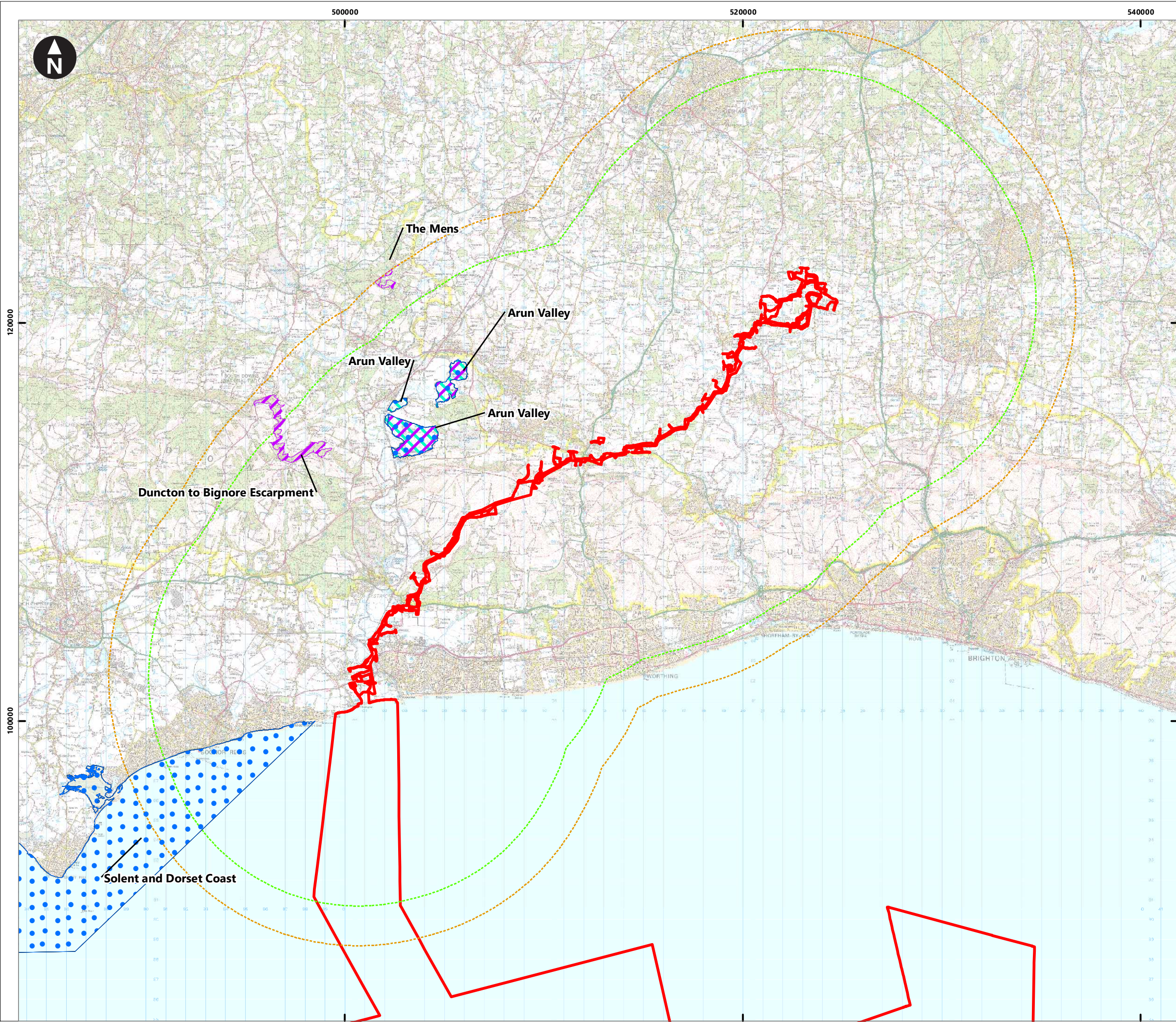

Service Layer Credits: Contains OS data © Crown Copyright and database right 2020
© Crown copyright and database rights [2021]
Ordnance Survey 0100031673

Key

- PEIR Assessment Boundary
- Special Protection Area (SPA)
- Special Area of Conservation (SAC)
- Ramsar
- 12km Area of Search for Special Area of Conservation
- 10km Area of Search for Special Protection Areas/RAMSAR

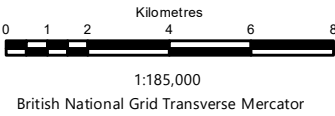
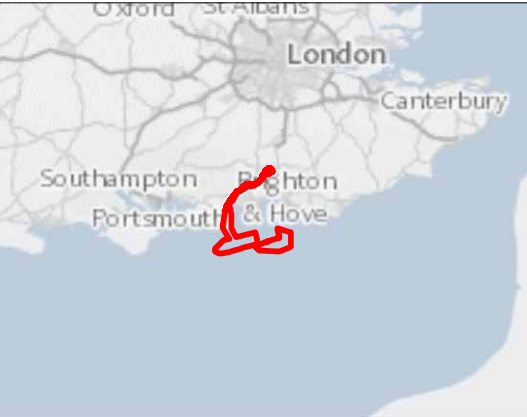

Rampion Extension Development

Rampion 2 Offshore Wind Farm

Figure 23.5 International/National Site Network sites within the relevant Area of Search

Preliminary Environmental Information Report

System Identifier: 42285-WOOD-PE-ON-FG-OO-2937				Version: 1.0
Company: Wood	Drawn By: BARNB	Chk/Aprvd: DARCJ	Drawn Date: 25/05/2021	Status: Final

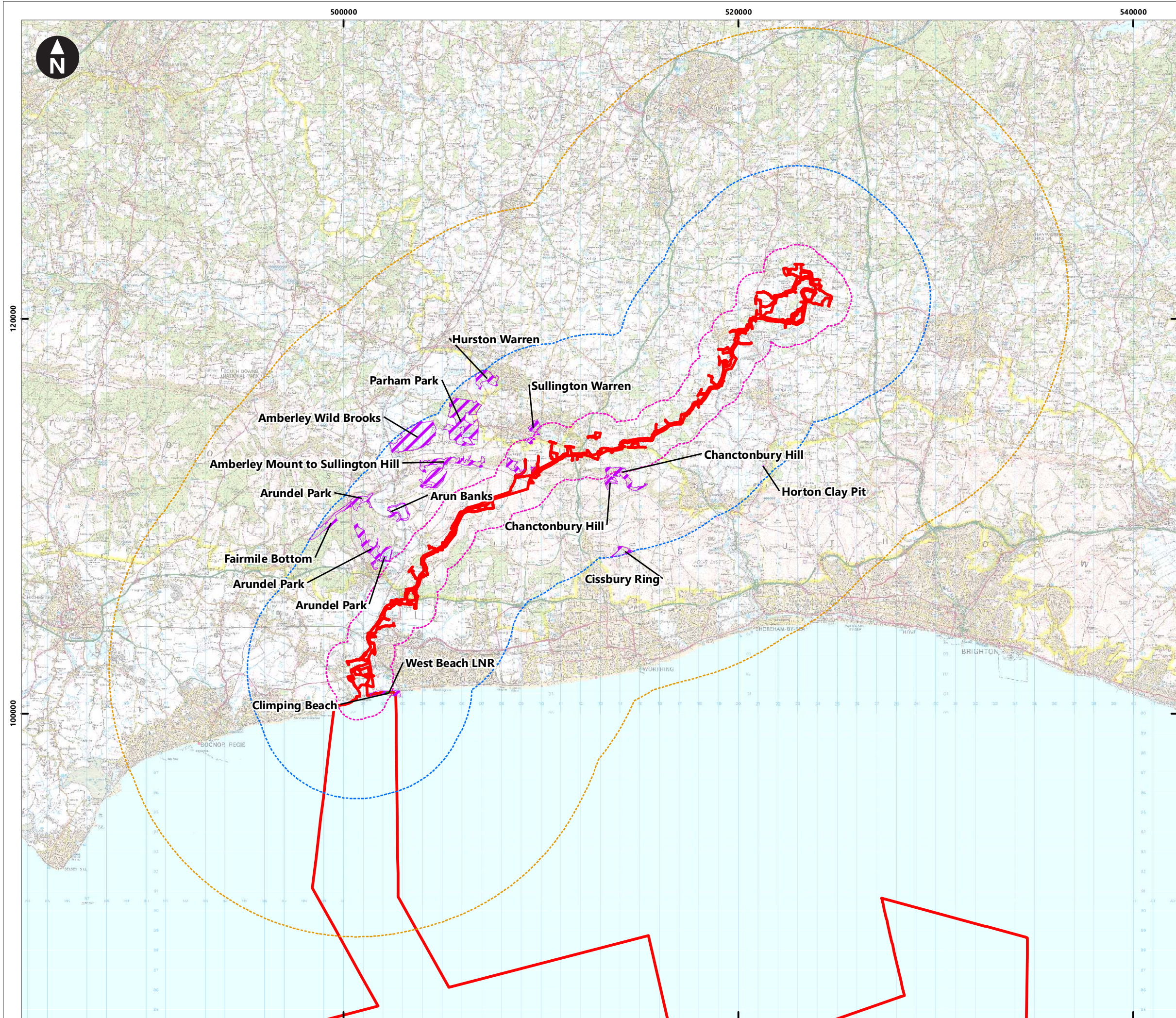

Service Layer Credits: Contains OS data © Crown Copyright and database right 2020
© Crown copyright and database rights (2021)
Ordnance Survey 0100031673

Key

- PEIR Assessment
- Local Nature Reserves
- Site of Special Scientific Interest (SSSI)
- 12km search for Site of Special Scientific Interest (SSSI) designated for bats*
- 5km Area of Search for Site of Special Scientific Interest (SSSI)
- 1km Area of Search for Local Nature Reserves (LNR)

*None of the SSSIs within 12km of the PEIR boundary are designated for bats and are therefore not shown on this figure

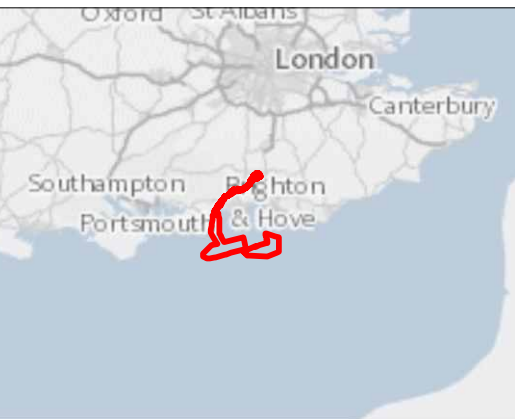

0 1 2 4 6 8
Kilometres
1:186,000
British National Grid Transverse Mercator

Rampion Extension Development



Rampion 2 Offshore Wind Farm

Figure 23.6 Location of nationally important designated sites

Preliminary Environmental Information Report

System Identifier: 42285-WOOD-PE-ON-FG-OO-7063 Version: 1.0

Company: Wood	Drawn By: BARNB	Chk/Aprvd: DARCJ	Drawn Date: 03/06/2021	Status: Final
---------------	-----------------	------------------	------------------------	---------------

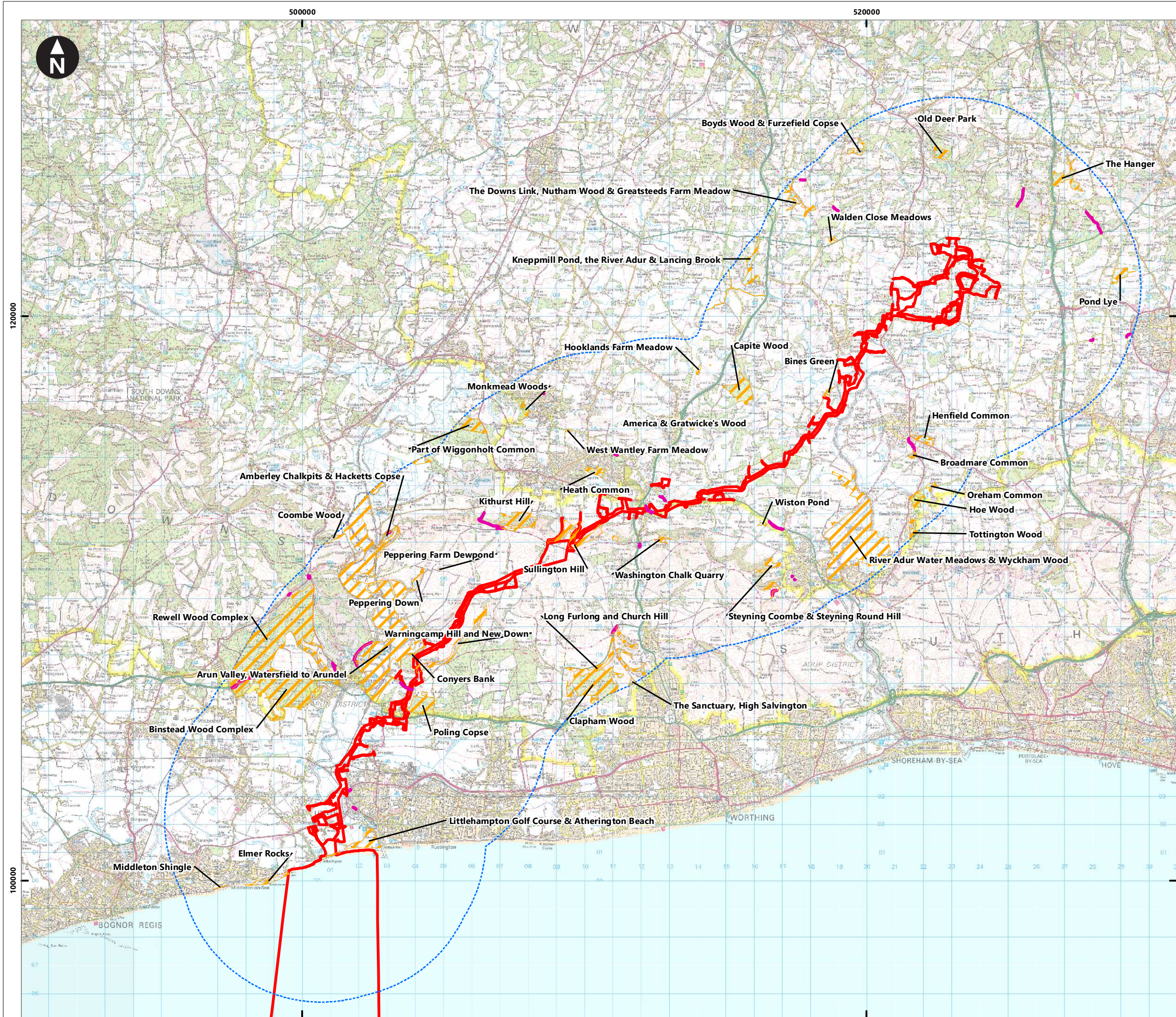

Service Layer Credits: Contains OS data © Crown Copyright and database right 2020
© Crown copyright and database rights [2021]
Ordnance Survey 0100031673

Key

- PEIR Assessment Boundary
- 5km Area of Search for LWS and NRV
- Local Wildlife Site (LWS)
- Notable Road Verge (NRV)

None of the SSSIs within 12km of the PEIR boundary are designated for bats and are therefore not shown on this figure

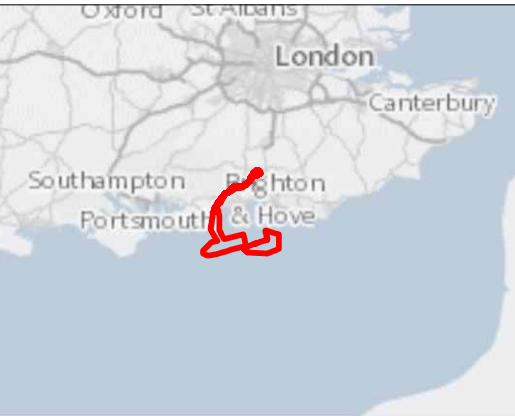

Kilometres
0 0.5 1 2 3 4
1:130,000
British National Grid Transverse Mercator

Rampion Extension Development



Rampion 2 Offshore Wind Farm

Figure 23.7 Location of non-statutory sites within the relevant Area of Search

Preliminary Environmental Information Report

System Identifier: 42285-WOOD-PE-ON-FG-OO-7776 Version: 1.0

Company: Wood	Drawn By: BARNB	Chk/Aprvd: DARCJ	Drawn Date: 03/06/2021	Status: Final
---------------	-----------------	------------------	------------------------	---------------

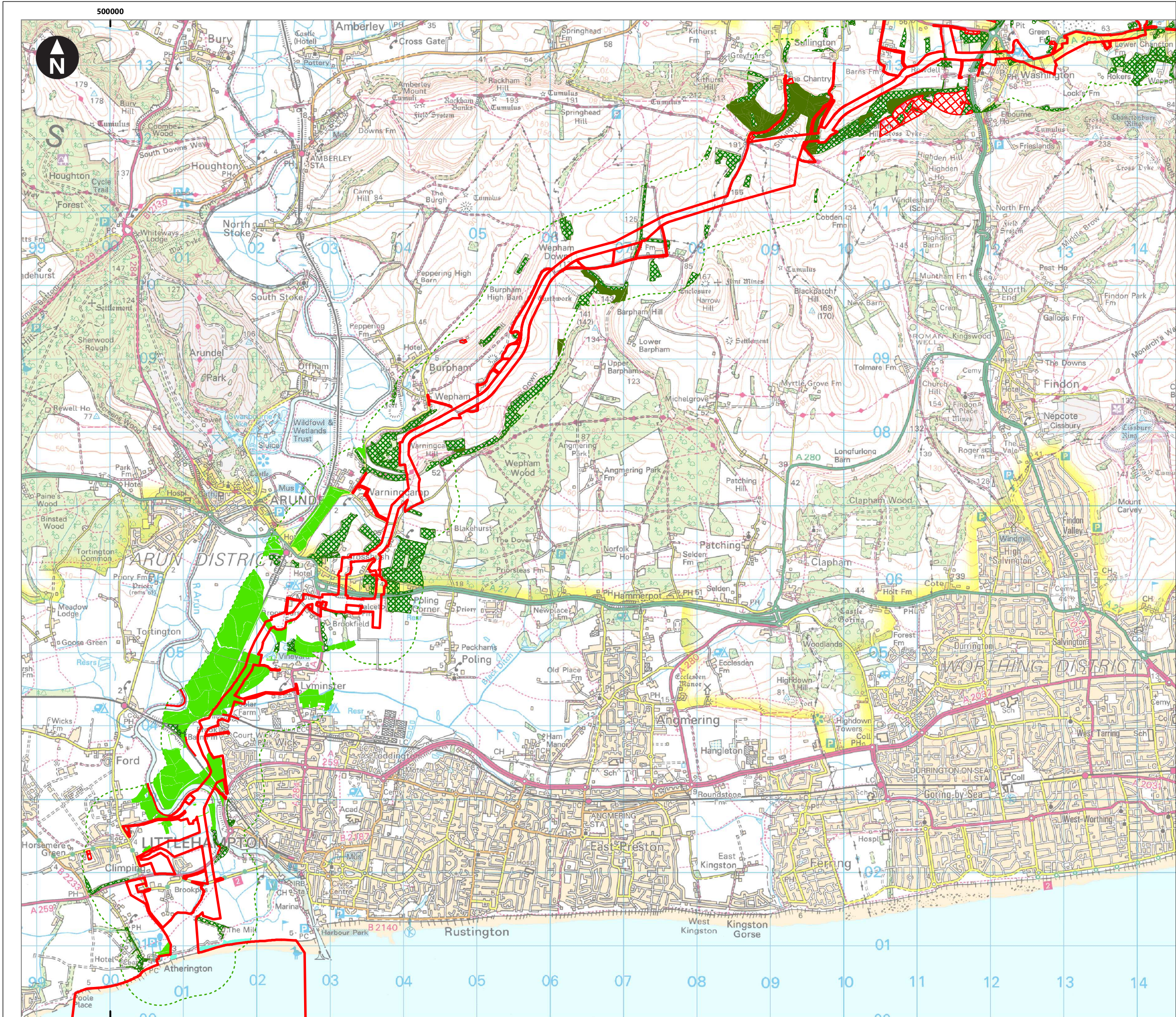

Service Layer Credits: Contains OS data © Crown Copyright and database right 2020
© Crown copyright and database rights (2021)
Ordnance Survey 0100031673

Key

- PEIR Assessment
- 500m Area of Search
- Main**
- Coastal and floodplain grazing marsh
- Coastal vegetated
- Deciduous woodland
- Lowland calcareous grassland
- No main habitat but additional habitats present

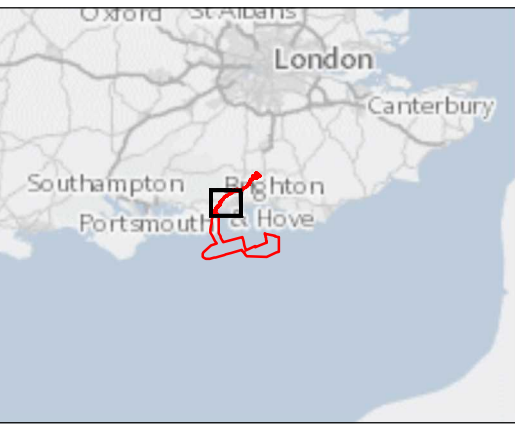

0 0.275 0.55 1.1 1.65 2.2
Kilometres
1:50,000
British National Grid Transverse Mercator

Rampion Extension Development



Rampion 2 Offshore Wind Farm
Figure 23.8a Habitats of Principal Importance
Preliminary Environmental Information Report

System Identifier: 42285-WOOD-PE-ON-FG-OO-6642				Version: 1.0
Company: Wood	Drawn By: BARNB	Chk/Prvrd: DARCJ	Drawn Date: 28/06/2021	Status: Final

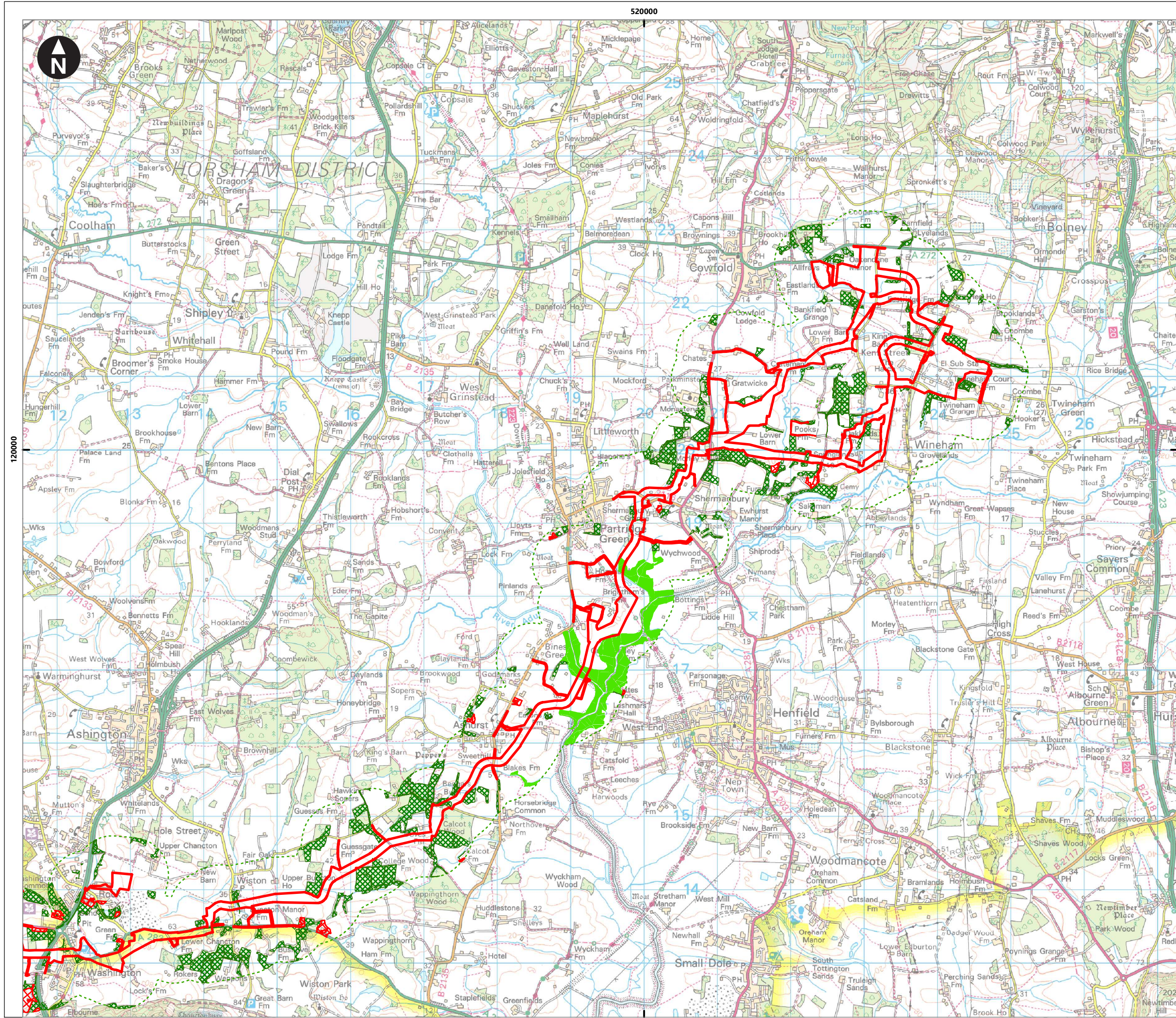

Service Layer Credits: Contains OS data © Crown Copyright and database right 2020
© Crown copyright and database rights (2021)
Ordnance Survey 0100031673

Key

- PEIR Assessment
- 500m Area of Search
- Main**
- Coastal and floodplain grazing marsh
- Coastal vegetated
- Deciduous woodland
- Lowland calcareous grassland
- No main habitat but additional habitats present

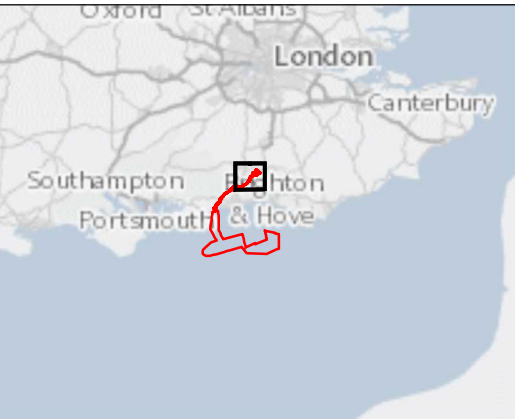

0 0.275 0.55 1.1 1.65 2.2
Kilometres
1:50,000
British National Grid Transverse Mercator

Rampion Extension Development



Rampion 2 Offshore Wind Farm
Figure 23.8b Habitats of Principal Importance
Preliminary Environmental Information Report

System Identifier: 42285-WOOD-PE-ON-FG-OO-6642				Version: 1.0
Company: Wood	Drawn By: BARNB	Chk/Prvrd: DARCJ	Drawn Date: 28/06/2021	Status: Final

