

Volume 3, Chapter 24

Transport Figures



Contents

Figure 24.1	Location of Onshore Elements of Proposed Development and Highway Context
Figure 24.2	Onshore Cable Route Sections Plan
Figure 24.3a-c	Site Compound Locations
Figure 24.4a-c	Onshore Cable Route Sections and Associated Compounds
Figure 24.5	Proposed Study Area 1 (Onshore Cable Route)
Figure 24.6	Proposed Study Area 2 (Newhaven Port)
Figure 24.7a-c	Study Area 1 - Bus Routes
Figure 24.8a-h	Study Area 1 – Public Rights of Way
Figure 24.9a-b	Study Area 1 – National Cycle Network
Figure 24.10	Study Area 1 – Accident Assessment Area
Figure 24.11	Study Area 2 - Bus Routes
Figure 24.12	Study Area 2 - National Cycle Network
Figure 24.13a-c	Onshore Construction Corridor Sections and Components
Figure 24.14a-e	Accesses used - Onshore construction phase
Figure 24.15a-c	Areas Used to Inform Light Vehicle Distribution
Figure 24.16	Light Vehicle Network Exit Points from Study Area 1
Figure 24.17	HGV Network Exit Points from Study Area 1
Figure 24.18	Study Area 1 HGV Access Strategy
Figure 24.19	Network Plot - Peak Construction Traffic Generation - Study Area 1
Figure 24.20	Onshore works identified highways links
Figure 24.21	Network Plot - Traffic Generation for Offshore Works (Newhaven)
Figure 24.22	Offshore works identified highways links
Figure 24.23	Network Plot - Decommissioning Works (Onshore)

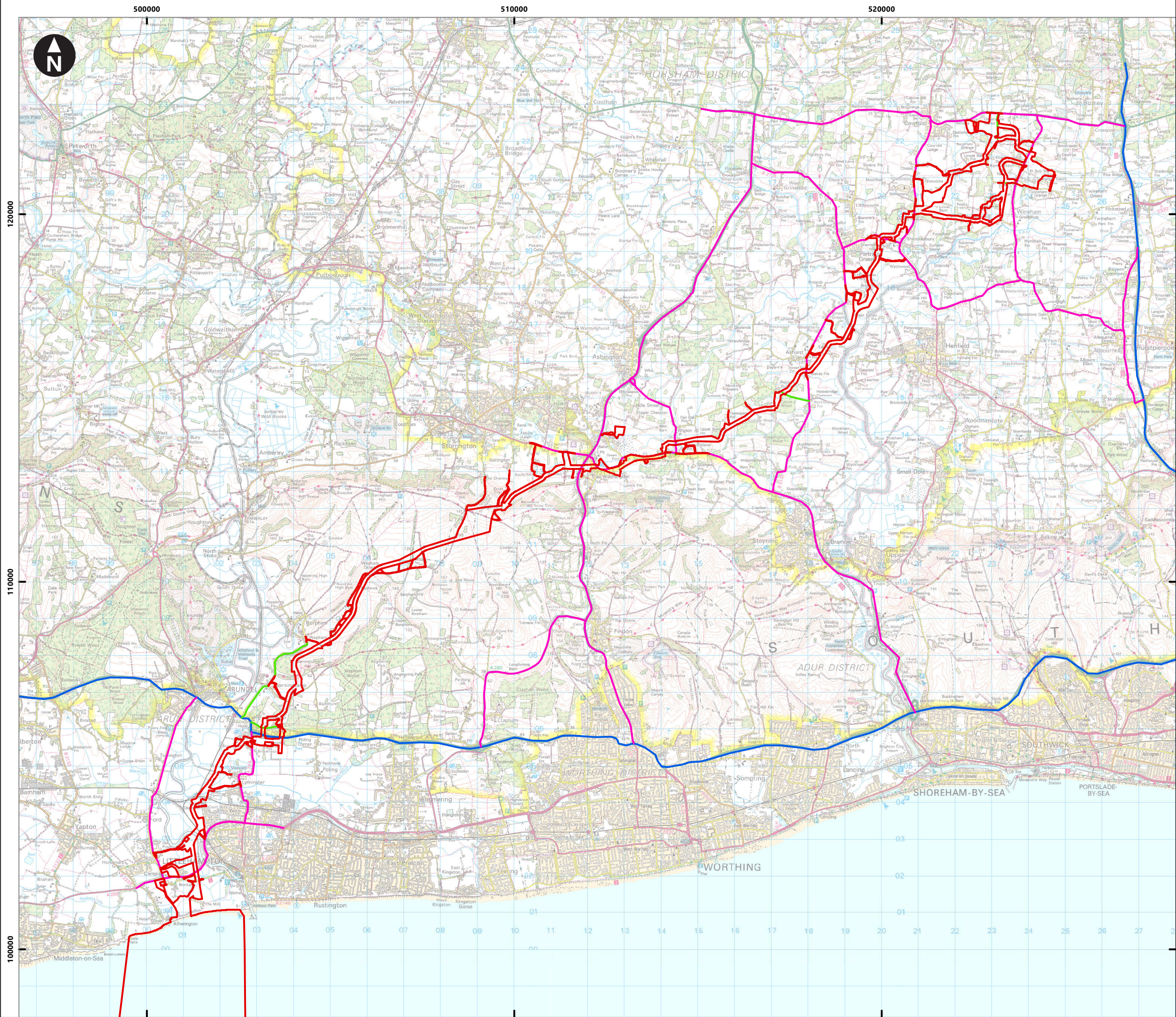

Service Layer Credits: Contains OS data © Crown Copyright and database right 2020

© Crown copyright and database rights 2021 Ordnance Survey 0100031673

Key

- PEIR Assessment Boundary
- HGV approved
- Local Roads (Mitigation required)
- SRN

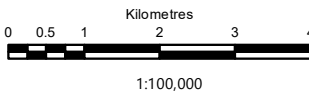
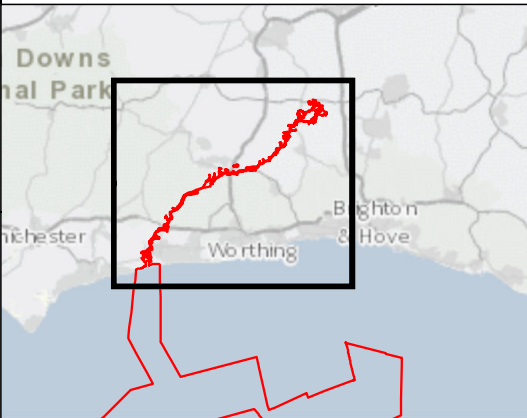

Rampion Extension Development



Rampion 2 Offshore Wind Farm

Figure 24.1 Location of Onshore Elements of Proposed Development and Highway Context

Preliminary Environmental Information Report

System Identifier: 42285-WOOD-PE-ON-FG-OT-2601				Version: 1.0
Company: Wood	Drawn By: BRYCC	Chk/Prvrd: BUTLS	Drawn Date: 04/06/2021	Status: FINAL

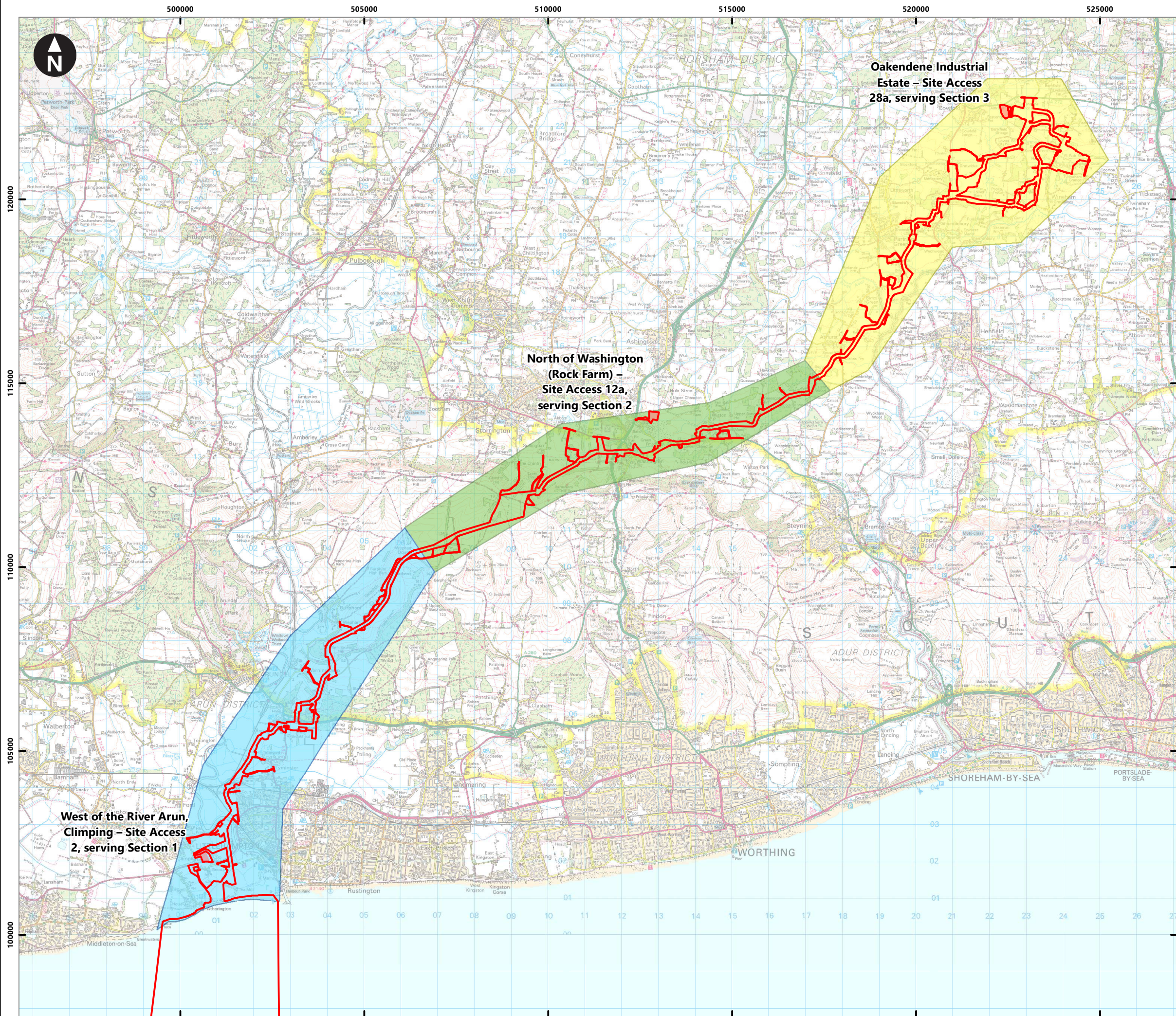

Service Layer Credits: Contains OS data © Crown Copyright and database right 2020

© Crown copyright and database rights 2021 Ordnance Survey 0100031673

Key

- PEIR Assessment Boundary
- Temporary construction compounds
- 2a
- 12a
- 28a

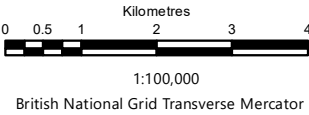
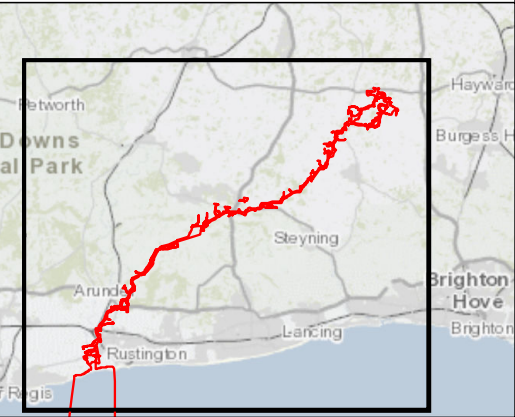

Rampion Extension Development

Rampion 2 Offshore Wind Farm

Figure 24.2 Onshore Cable Route Sections Plan

Preliminary Environmental Information Report

System Identifier: 42285-WOOD-PE-ON-FG-OT-1385				Version: 1.0
Company: WOOD	Drawn By: COLLJ	Chk/Prvrd: BUTLS	Drawn Date: 04/06/2021	Status: FINAL

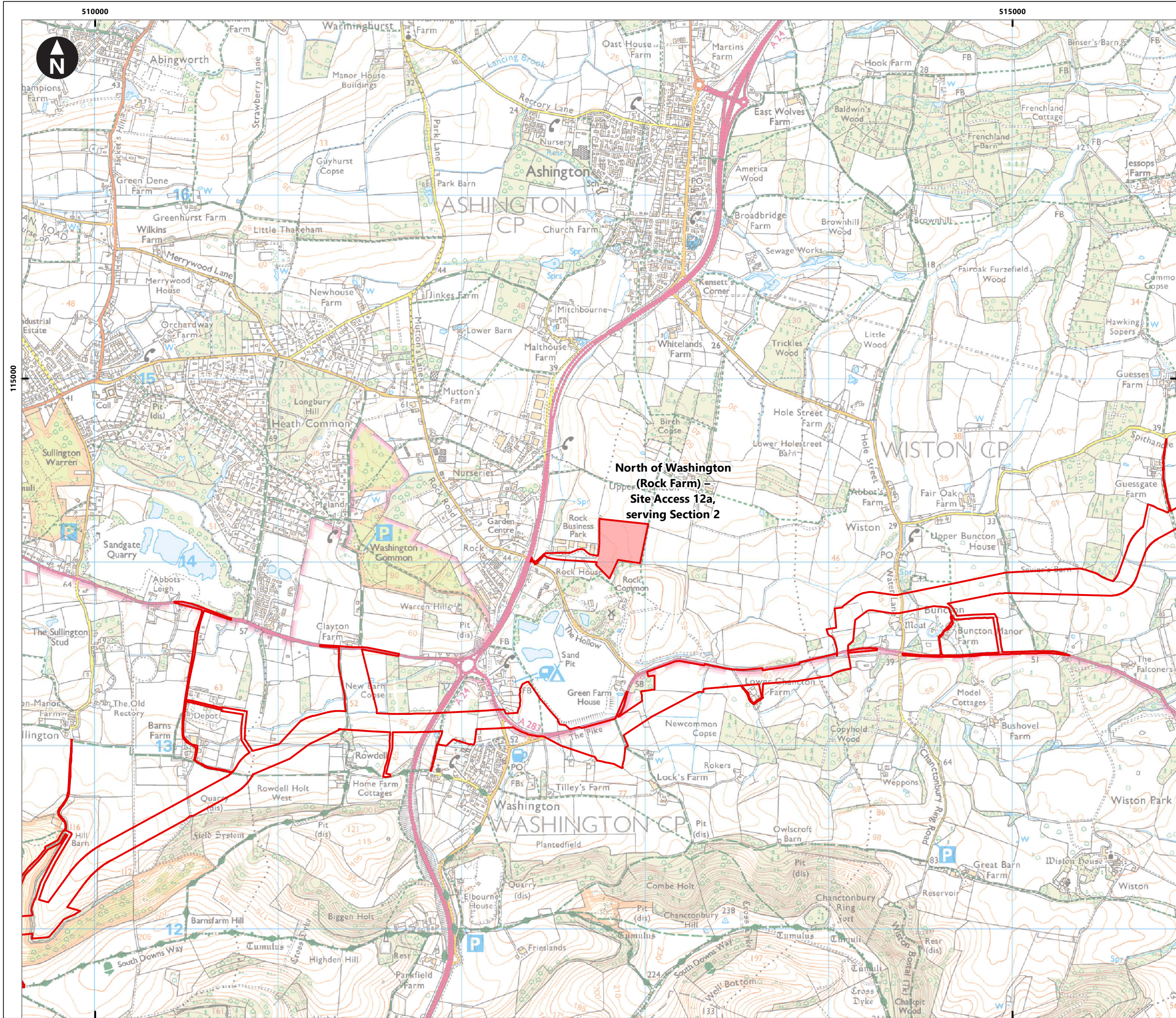

Service Layer Credits: Contains OS data © Crown Copyright and database right 2020

© Crown copyright and database rights 2021 Ordnance Survey 0100031673

Key

- PEIR Assessment Boundary
- Temporary construction compounds

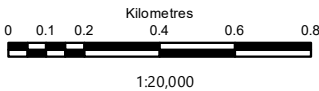
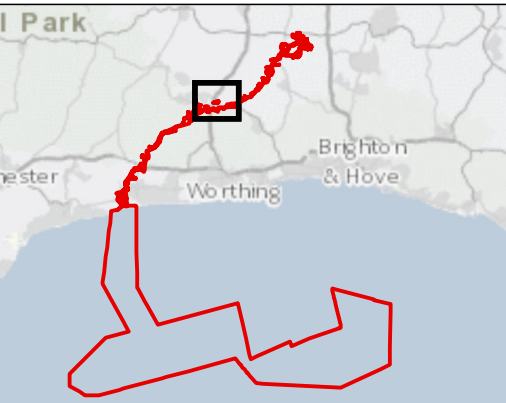

Rampion Extension Development



Rampion 2 Offshore Wind Farm

Figure 24.3b Site Compound Locations

Preliminary Environmental Information Report

System Identifier: 42285-WOOD-PE-ON-FG-OT-6256 Version: 1.0

Company: Wood	Drawn By: BRYCC	Chk/Prvrd: BUTLS	Drawn Date: 04/06/2021	Status: FINAL
---------------	-----------------	------------------	------------------------	---------------

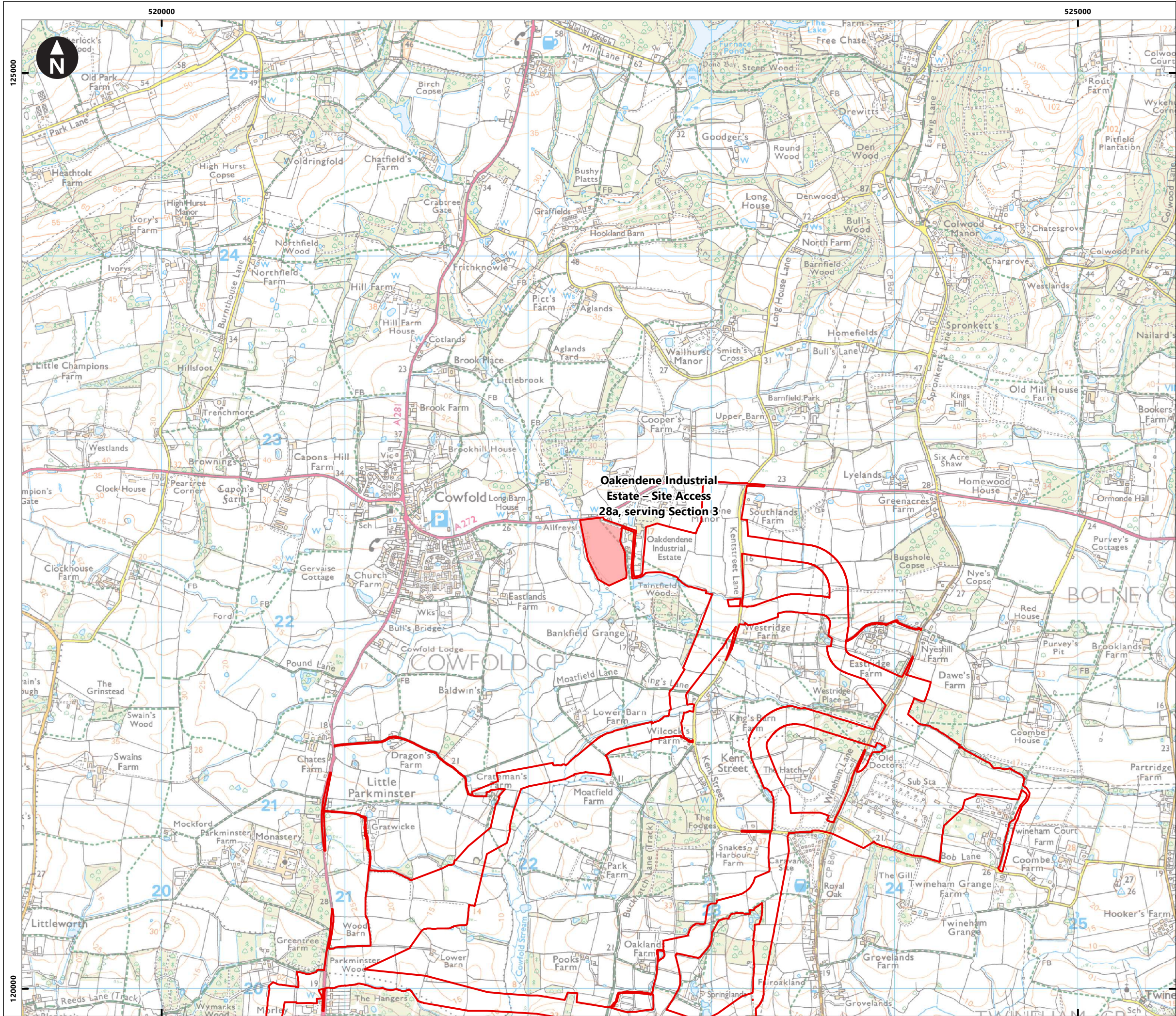

Service Layer Credits: Contains OS data © Crown Copyright and database right 2020

© Crown copyright and database rights 2021 Ordnance Survey 0100031673

Key

- PEIR Assessment Boundary
- Temporary construction compounds

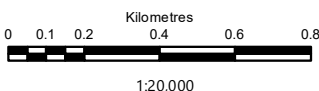
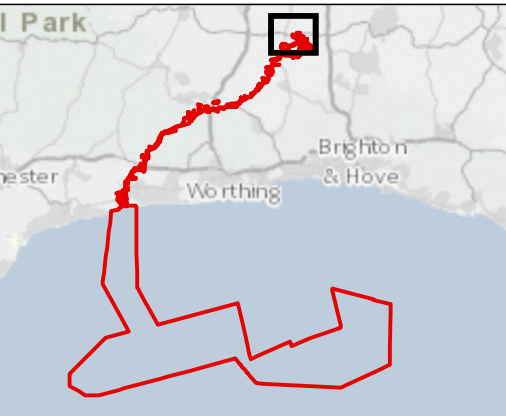

Rampion Extension Development



Rampion 2 Offshore Wind Farm

Figure 24.3c Site Compound Locations

Preliminary Environmental Information Report

System Identifier: 42285-WOOD-PE-ON-FG-OT-6256 Version: 1.0

Company: Wood	Drawn By: BRVCC	Chk/Prvrd: BUTLS	Drawn Date: 04/06/2021	Status: FINAL
---------------	-----------------	------------------	------------------------	---------------



Service Layer Credits: Contains OS data © Crown Copyright and database right 2020

© Crown copyright and database rights 2021 Ordnance Survey 0100031673

Key

- PEIR Assessment Boundary
- Temporary construction compounds
- 2a
- 12a
- 28a

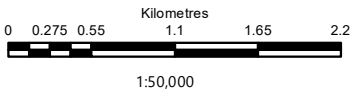
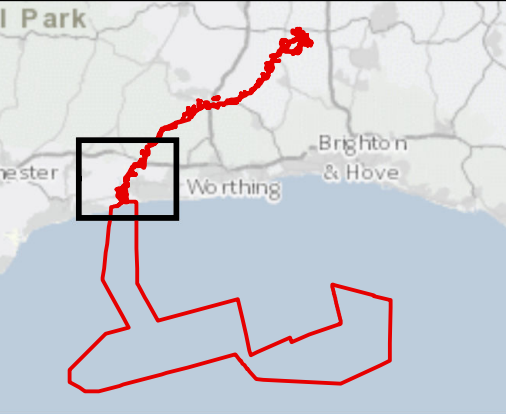

Rampion Extension Development



Rampion 2 Offshore Wind Farm

Figure 24.4a Onshore Cable Route Sections and Associated Compounds

Preliminary Environmental Information Report

System Identifier: 42285-WOOD-PE-ON-FG-OT-2233 Version: 1.0

Company: Wood	Drawn By: BRYCC	Chk/Prvrd: BUTLS	Drawn Date: 03/06/2021	Status: FINAL
---------------	-----------------	------------------	------------------------	---------------

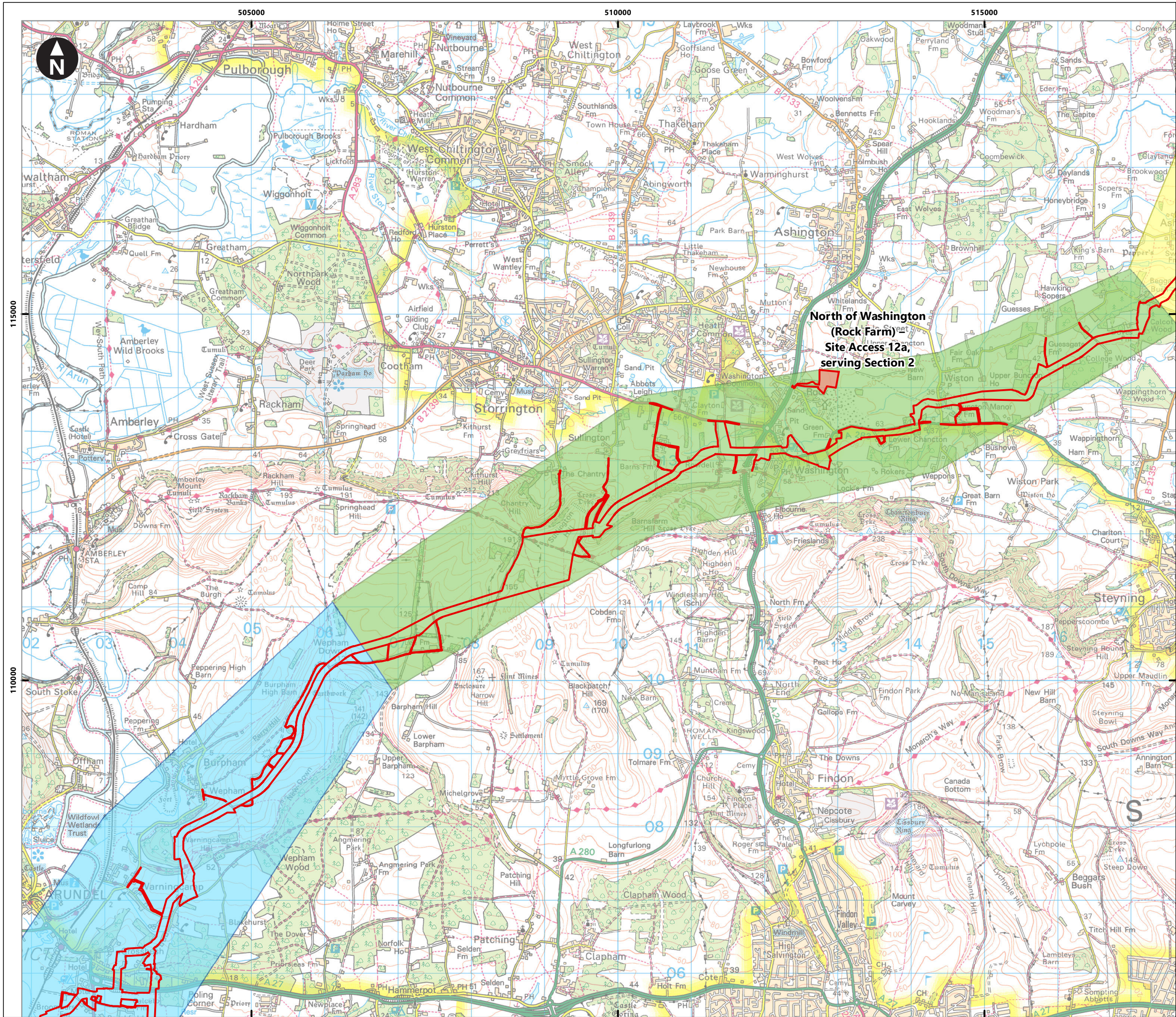

Service Layer Credits: Contains OS data © Crown Copyright and database right 2020

© Crown copyright and database rights 2021 Ordnance Survey 0100031673

Key

- PEIR Assessment Boundary
- Temporary construction compounds
- 2a
- 12a
- 28a

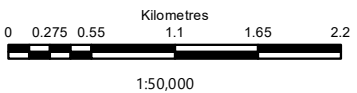
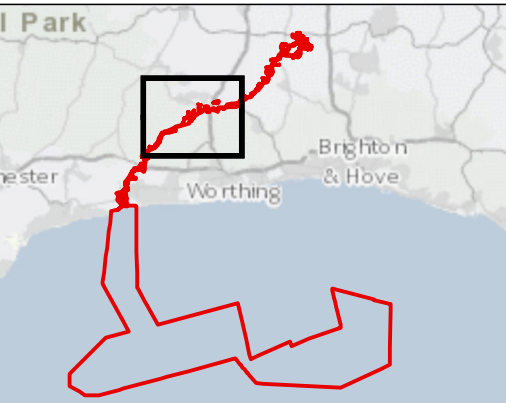

Rampion Extension Development



Rampion 2 Offshore Wind Farm

Figure 24.4b Onshore Cable Route Sections and Associated Compounds

Preliminary Environmental Information Report

System Identifier: 42285-WOOD-PE-ON-FG-OT-2233 Version: 1.0

Company: Wood	Drawn By: BRYCC	Chk/Prvrd: BUTLS	Drawn Date: 03/06/2021	Status: FINAL
---------------	-----------------	------------------	------------------------	---------------

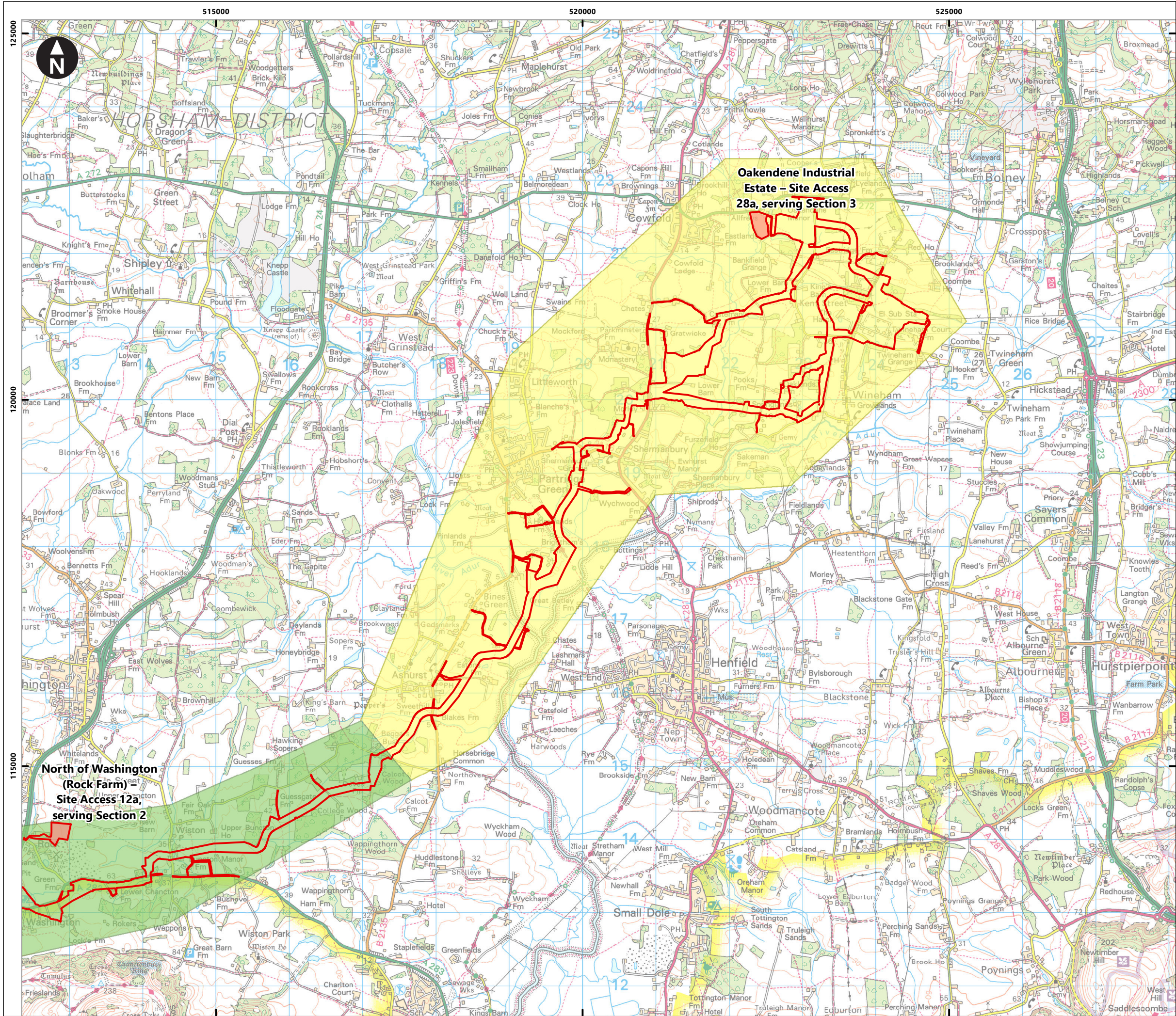

Service Layer Credits: Contains OS data © Crown Copyright and database right 2020

© Crown copyright and database rights 2021 Ordnance Survey 0100031673

Key

- PEIR Assessment Boundary
- Temporary construction compounds
- 2a
- 12a
- 28a

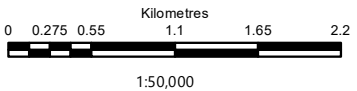
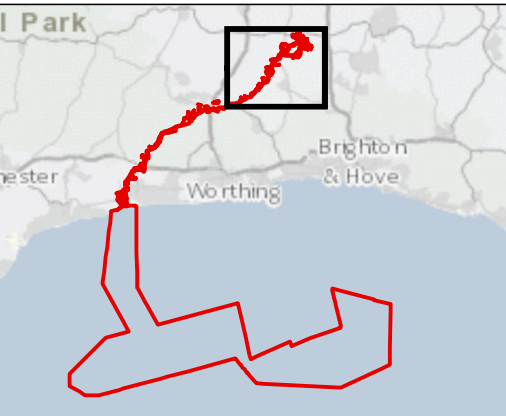

Rampion Extension Development



Rampion 2 Offshore Wind Farm

Figure 24.4c Onshore Cable Route Sections and Associated Compounds

Preliminary Environmental Information Report

System Identifier: 42285-WOOD-PE-ON-FG-OT-2233 Version: 1.0

Company: Wood	Drawn By: BRYCC	Chk/Prvrd: BUTLS	Drawn Date: 03/06/2021	Status: FINAL
---------------	-----------------	------------------	------------------------	---------------

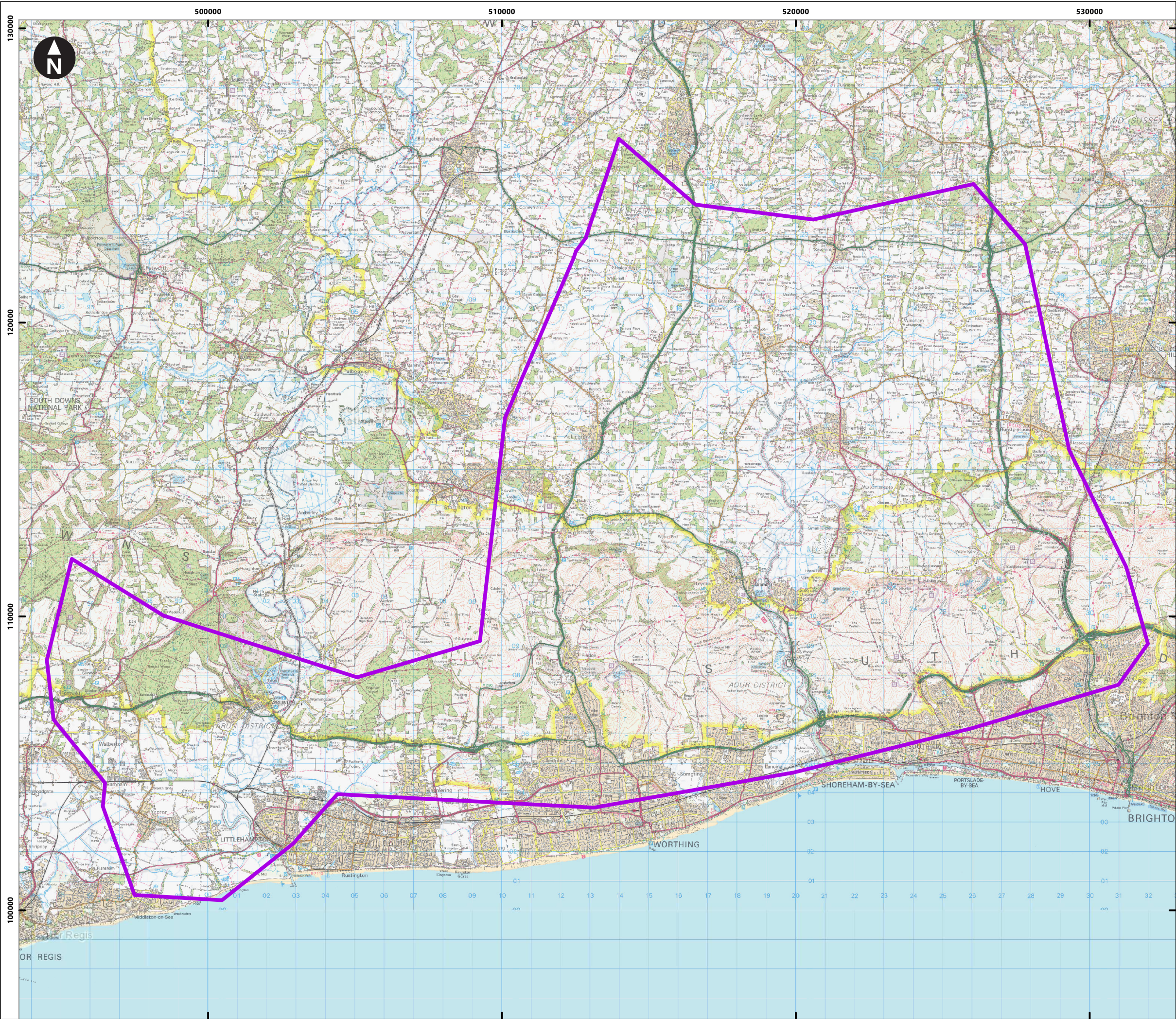

Service Layer Credits: Contains OS data © Crown Copyright and database right 2020

© Crown copyright and database rights 2021 Ordnance Survey 0100031673

Key

 Onshore cable route study area

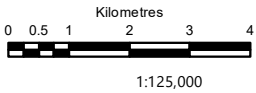
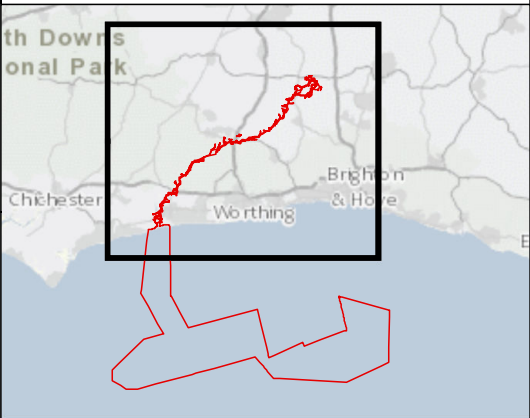

Rampion Extension Development



Rampion 2 Offshore Wind Farm

Figure 24.5 Proposed Study Area 1 (Onshore Cable Route)

Preliminary Environmental Information Report

System Identifier: 42285-WOOD-PE-ON-FG-OT-2813				Version: 1.0
Company: Wood	Drawn By: BRYCC	Chk/Prvrd: BUTLS	Drawn Date: 20/05/2021	Status: FINAL

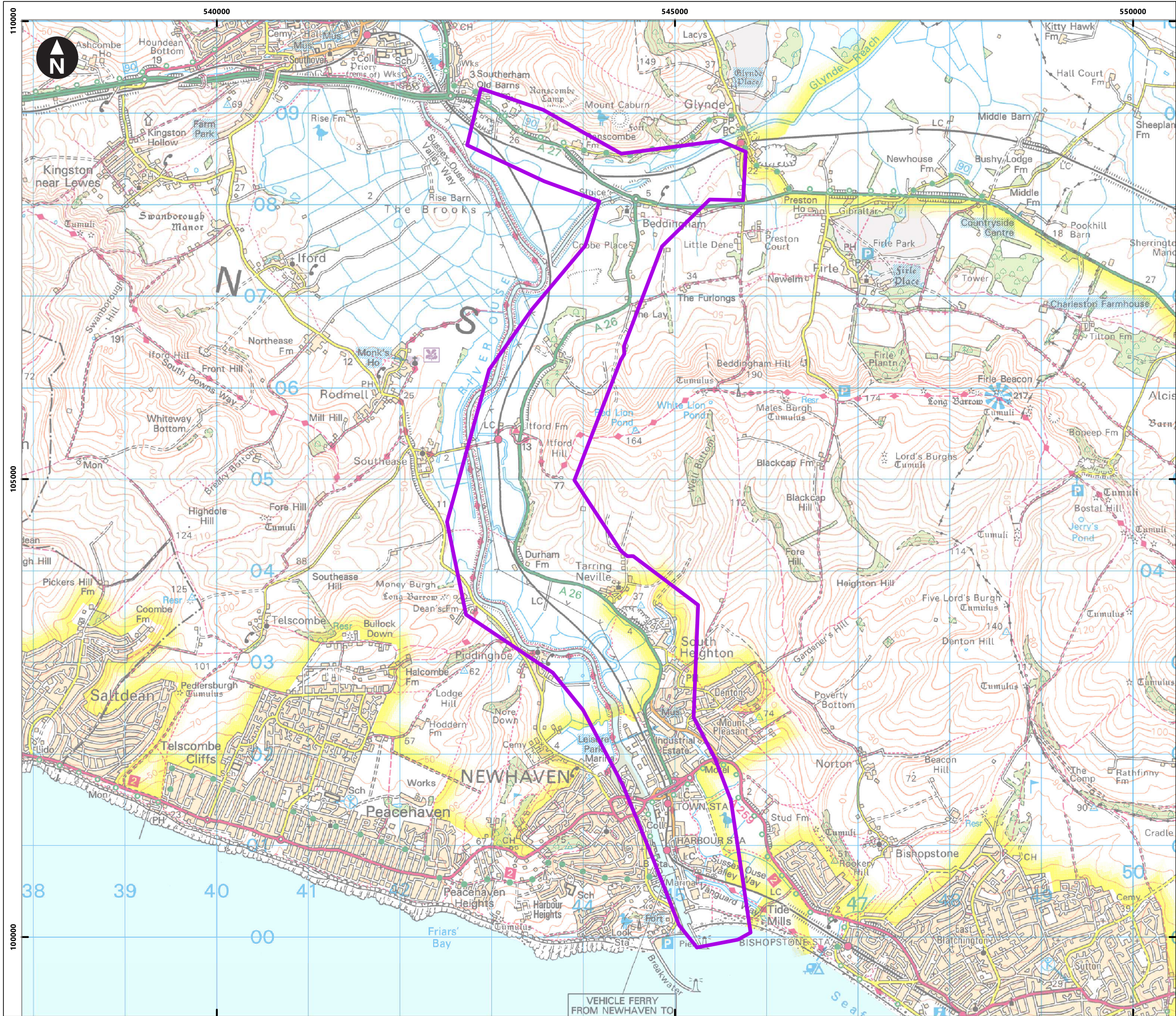

Service Layer Credits: Contains OS data © Crown Copyright and database right 2020

© Crown copyright and database rights 2021 Ordnance Survey 0100031673

Key

 Newhaven Port Study Area

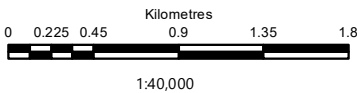
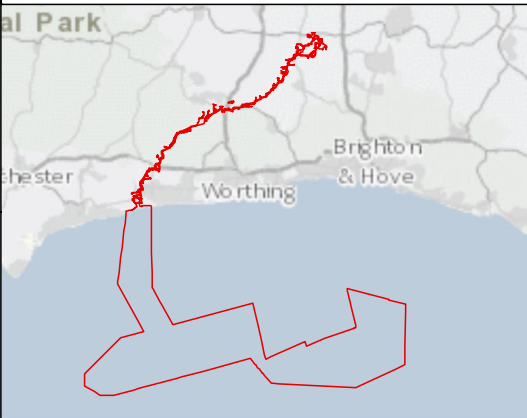

Rampion Extension Development



Rampion 2 Offshore Wind Farm

Figure 24.6 Proposed Study Area 2 (Newhaven Port)

Preliminary Environmental Information Report

System Identifier:	Version:
42285-WOOD-PE-ON-FG-OT-6834	1.0

Company:	Drawn By:	Chk/Prvrd:	Drawn Date:	Status:
Wood	BRVCC	BUTLS	20/05/2021	FINAL

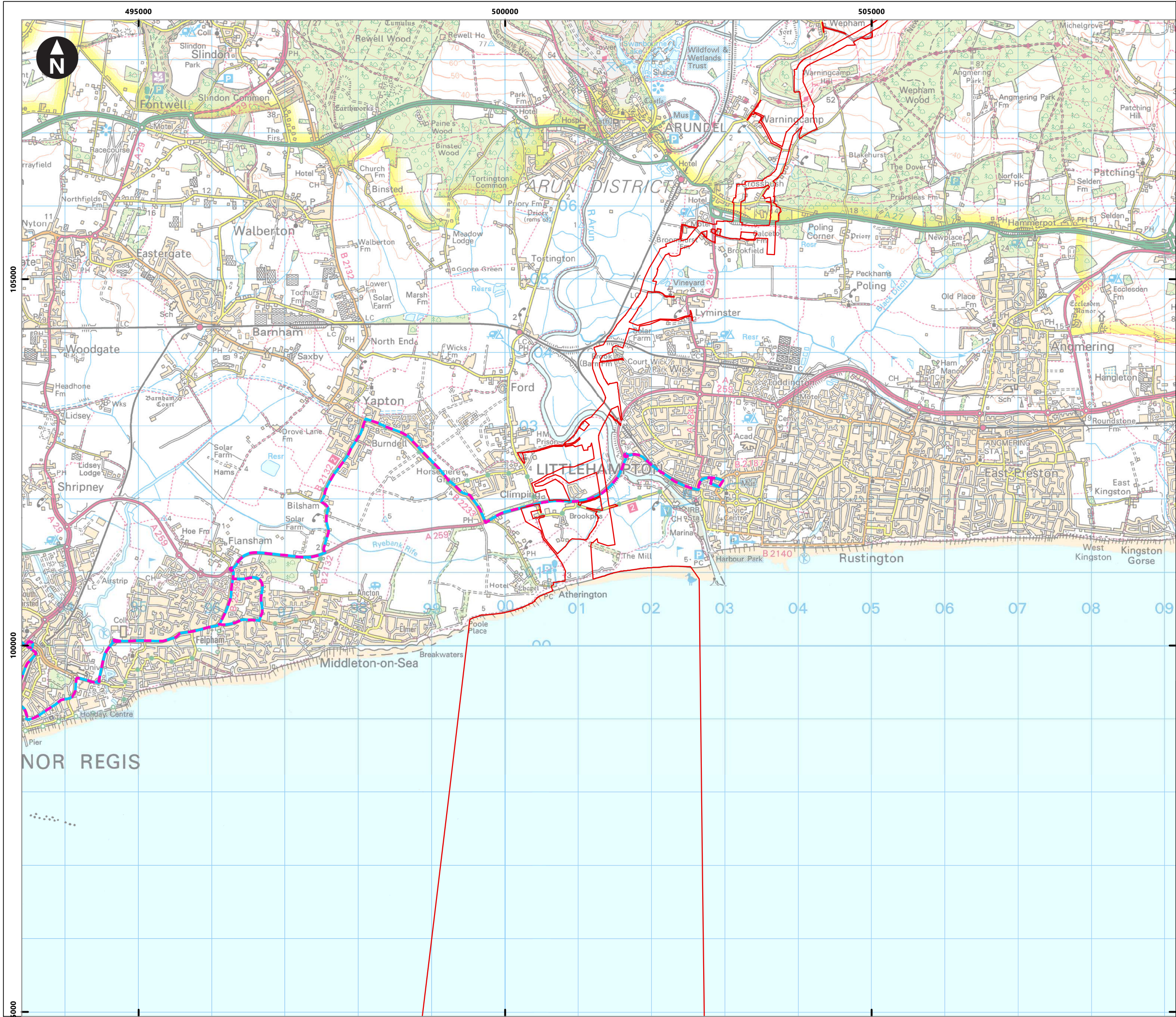

Service Layer Credits: Contains OS data © Crown Copyright and database right 2020

© Crown copyright and database rights 2021 Ordnance Survey 0100031673

Key

- PEIR Assessment Boundary
- Bus route 17
- Bus route 23
- Bus route 69
- Bus route 100
- Bus route 700

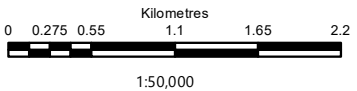
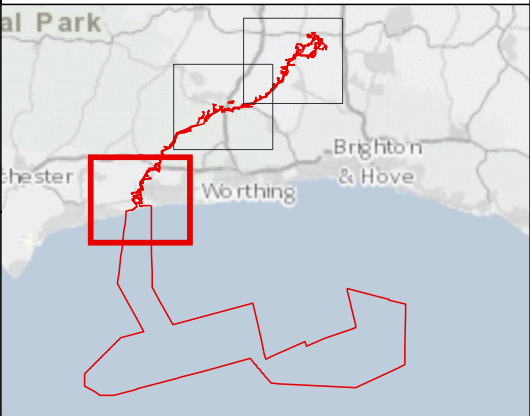

Rampion Extension Development



Rampion 2 Offshore Wind Farm

Figure 24.7a Study Area 1 - Bus Routes

Preliminary Environmental Information Report

System Identifier: 42285-WOOD-PE-ON-FG-OT-9150				Version: 1.0
Company: Wood	Drawn By: BRYCC	Chk/Aprvd: BUTLS	Drawn Date: 04/06/2021	Status: FINAL

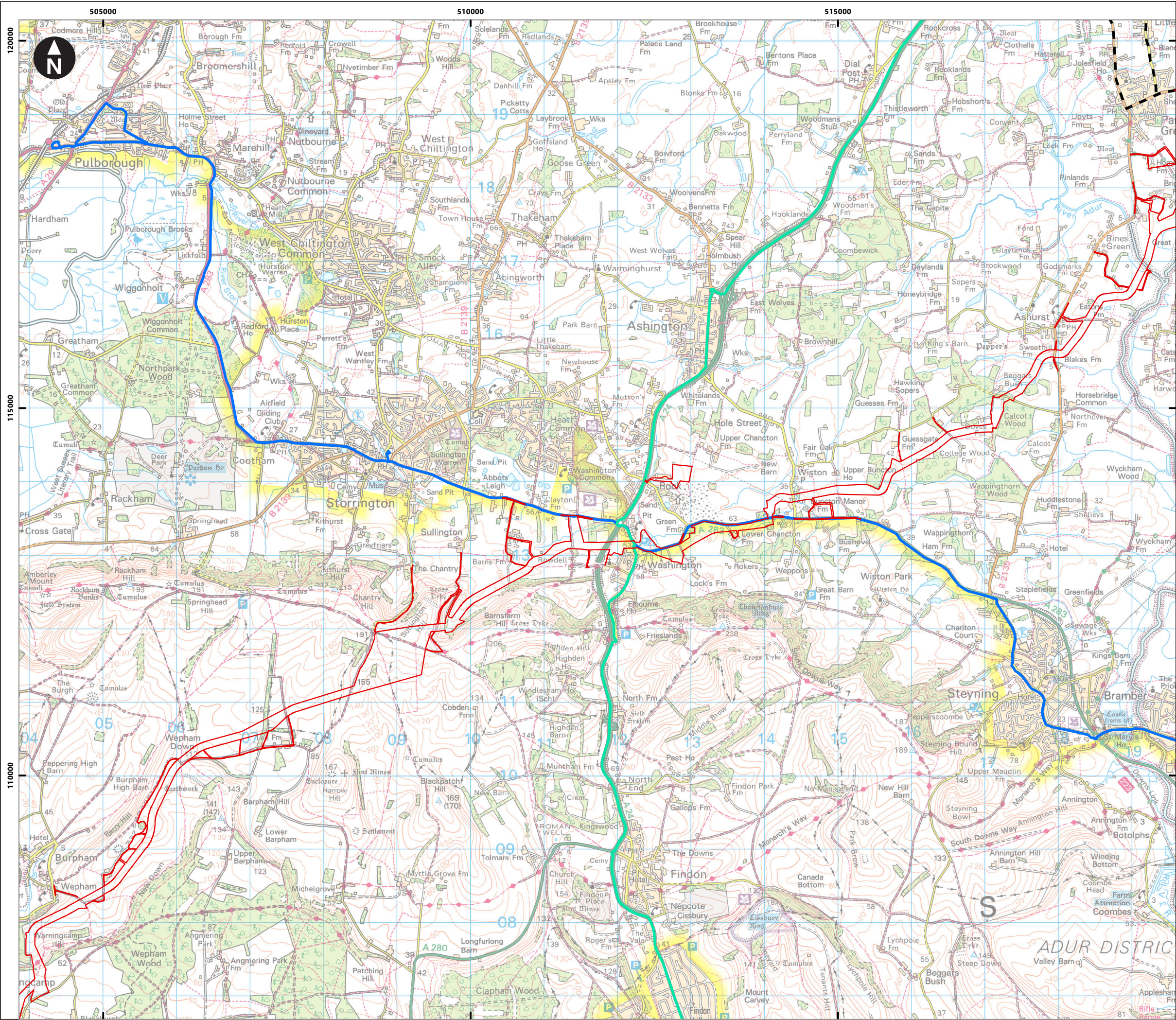

Service Layer Credits: Contains OS data © Crown Copyright and database right 2020

© Crown copyright and database rights 2021 Ordnance Survey 0100031673

Key

- PEIR Assessment Boundary
- Bus route 17
- Bus route 23
- Bus route 69
- Bus route 100
- Bus route 700

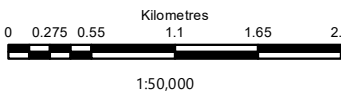
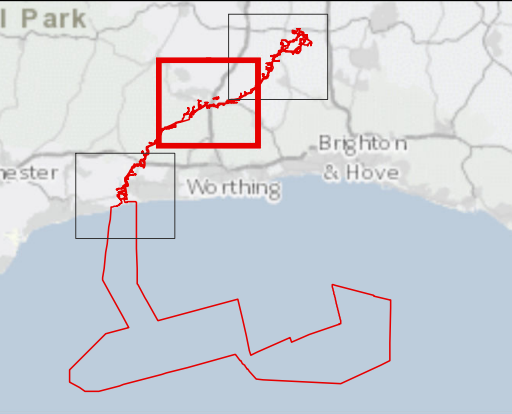

Rampion Extension Development



Rampion 2 Offshore Wind Farm

Figure 24.7b Study Area 1 - Bus Routes

Preliminary Environmental Information Report

System Identifier: 42285-WOOD-PE-ON-FG-OT-9150 Version: 1.0

Company: Wood	Drawn By: BRVCC	Chk/Prvrd: BUTLS	Drawn Date: 04/06/2021	Status: FINAL
---------------	-----------------	------------------	------------------------	---------------

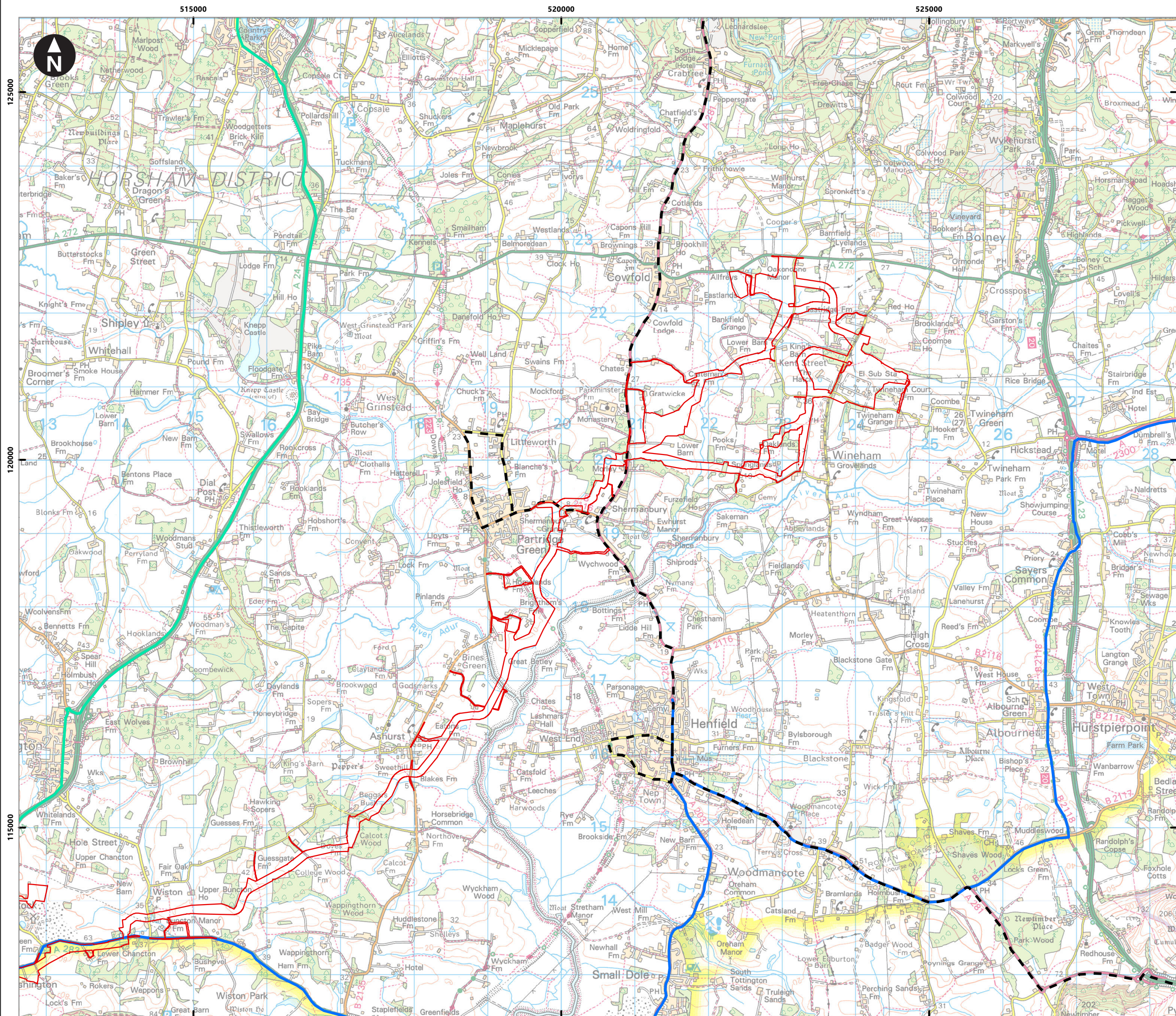

Service Layer Credits: Contains OS data © Crown Copyright and database right 2020

© Crown copyright and database rights 2021 Ordnance Survey 0100031673

Key

- PEIR Assessment Boundary
- Bus route 17
- Bus route 23
- Bus route 69
- Bus route 100
- Bus route 700

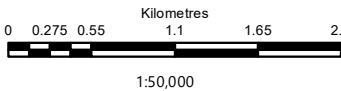
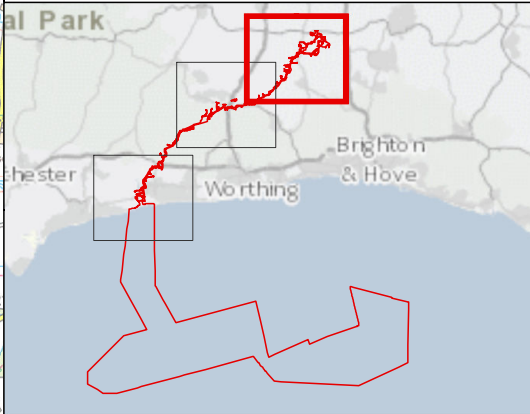

Rampion Extension Development



Rampion 2 Offshore Wind Farm

Figure 24.7c Study Area 1 - Bus Routes

Preliminary Environmental Information Report

System Identifier: 42285-WOOD-PE-ON-FG-OT-9150				Version: 1.0
Company: Wood	Drawn By: BRYCC	Chk/Prvrd: BUTLS	Drawn Date: 04/06/2021	Status: FINAL