

Service Layer Credits:
© Crown copyright and database rights [2021] Ordnance Survey
0100031673

Key

- PEIR Assessment Boundary
- Spatial frame of reference for pages (27.6a – m)

0 0.5 1 2 3 4
Kilometres
1:120,000
British National Grid Transverse Mercator

Rampion Extension Development



Rampion 2 Offshore Wind Farm

Figure 27.6 Overview of spatial frames of reference for the following pages 27.6 a – m

Preliminary Environmental Information Report

System Identifier: 42285-WOOD-PE-ON-FG-OY-4890				Version: 1.0
Company: Wood	Drawn By: BARNB	Chk/Prvd: DOUGG	Drawn Date: 23/06/2021	Status: Final

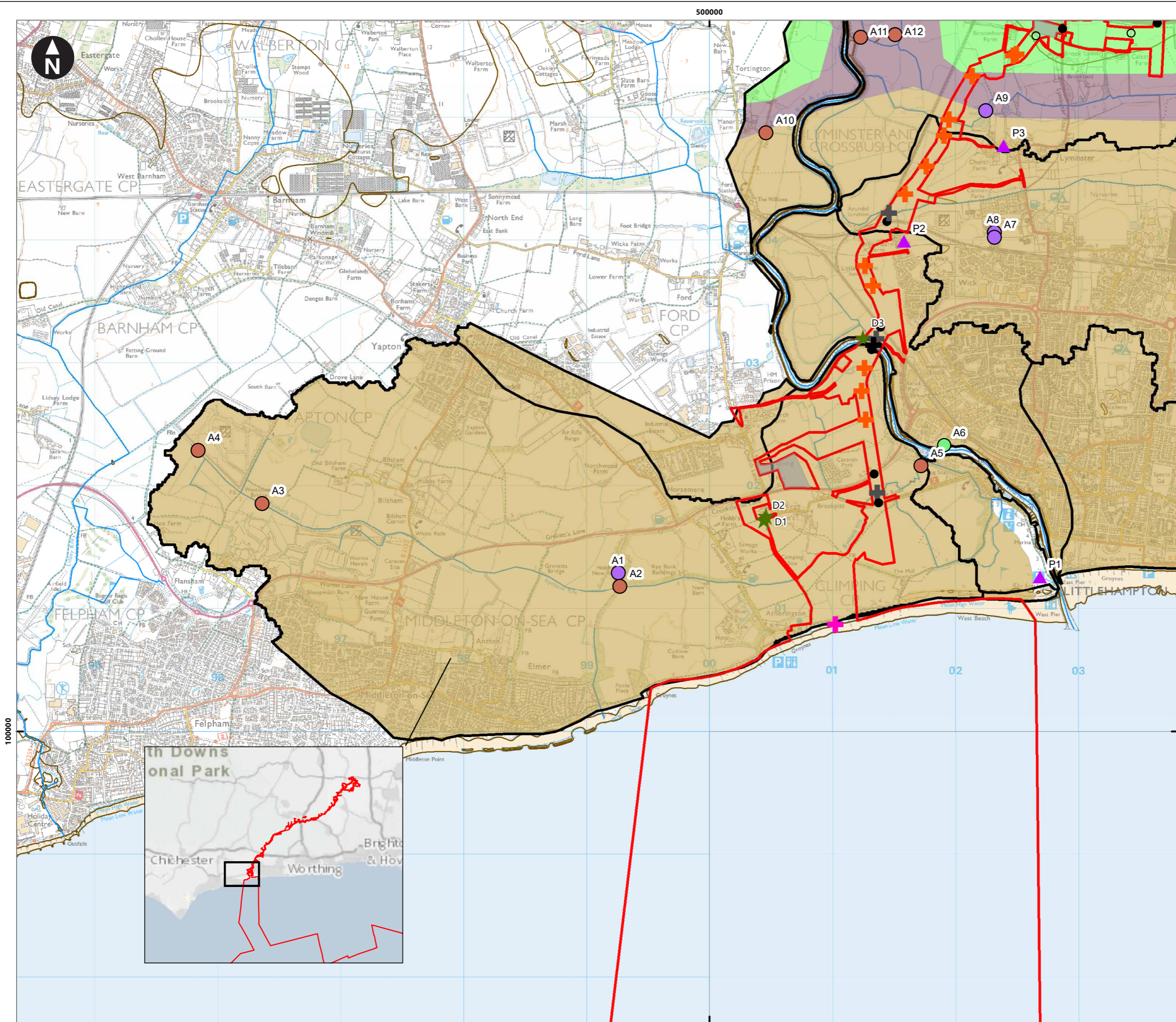

Service Layer Credits: Contains OS data © Crown Copyright and database right 2020
© Crown copyright and database rights [2021] Ordnance Survey 0100031673

- Key**
- PEIR Assessment Boundary
 - Onshore substation search areas
 - Temporary construction compounds
 - Catchments
 - Gault Formation and Upper Greensand Formation
 - Grey Chalk Subgroup- Chalk
 - Lambeth Group
 - Lower Greensand Group
 - Thames Group
 - Wealden Group
 - White Chalk Subgroup

- Source Protection Zones (SPZ)**
- Zone I - Inner Protection Zone
 - Zone II - Outer Protection Zone
 - Zone III - Total Catchment

- Crossings**
- Open cut, surface drain
 - Open cut, watercourse
 - Open cut, track
 - Trenchless, rail
 - Trenchless, road
 - Trenchless, surface drain
 - Trenchless, watercourse
 - Trenchless, landfall

- Licensed Abstractions**
- Southern region groundwater
 - Southern region surface waters
 - Southern region tidal waters

- Private Water Supplies (PWS)**
- Groundwater
 - Surface water

- Consented Discharges**
- Consented discharges

- Unregistered mapped wells**
- Unregistered mapped wells
 - Rivers
 - Contours

0 0.15 0.3 0.6 0.9 1.2
Kilometres
1:30,000
British National Grid Transverse Mercator

Rampion Extension Development
Rampion 2
WIND FARM

Rampion 2 Offshore Wind Farm

Figure 27.6a Water resources including
Licensed Abstractions, SPZs PWSs and
Consented Discharges

Preliminary Environmental Information Report

System Identifier:
42285-WOOD-PE-ON-FG-OY-4890
Version:
1.0

Company: Wood	Drawn By: BARNB	Chk/Prvd: DOUGG	Drawn Date: 22/06/2021	Status: Final
------------------	--------------------	--------------------	---------------------------	------------------

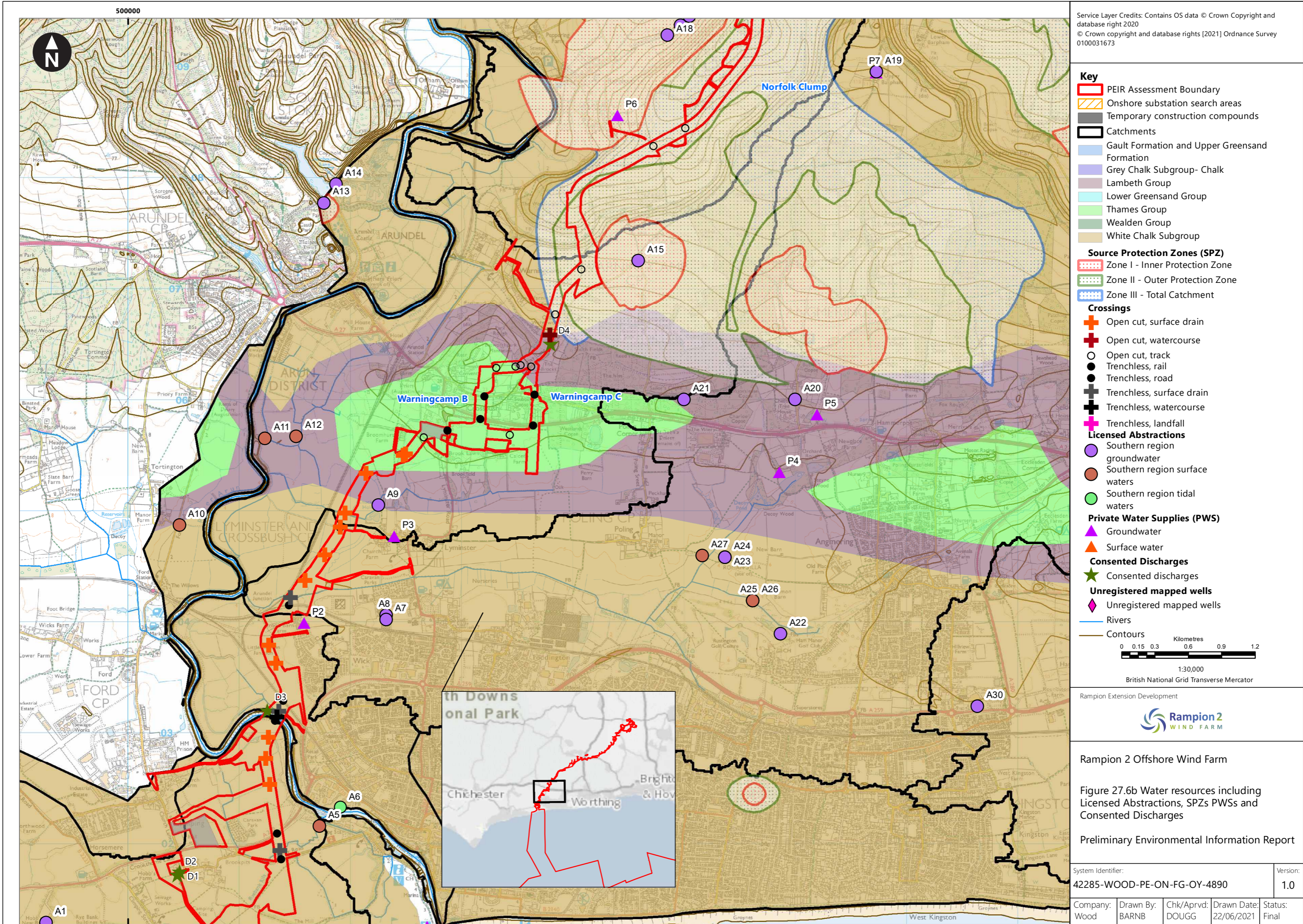

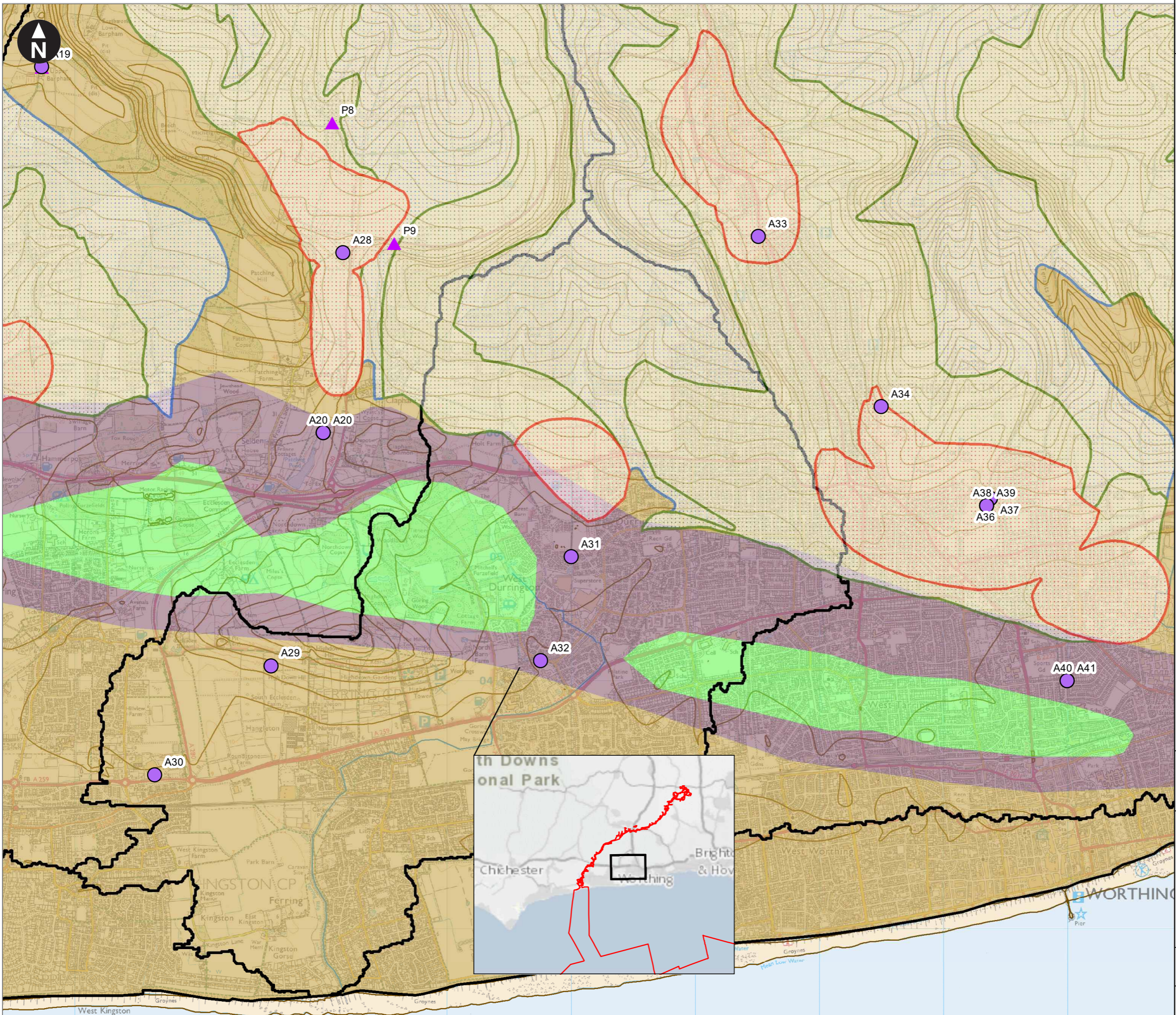

Key

- PEIR Assessment Boundary
- Onshore substation search areas
- Temporary construction compounds
- Catchments
- Gault Formation and Upper Greensand Formation
- Grey Chalk Subgroup- Chalk
- Lambeth Group
- Lower Greensand Group
- Thames Group
- Wealden Group
- White Chalk Subgroup

Source Protection Zones (SPZ)

- Zone I - Inner Protection Zone
- Zone II - Outer Protection Zone
- Zone III - Total Catchment

Crossings

- Open cut, surface drain
- Open cut, watercourse
- Open cut, track
- Trenchless, rail
- Trenchless, road
- Trenchless, surface drain
- Trenchless, watercourse
- Trenchless, landfall

Licensed Abstractions

- Southern region groundwater
- Southern region surface waters
- Southern region tidal waters

Private Water Supplies (PWS)

- Groundwater
- Surface water

Consented Discharges

- Consented discharges

Unregistered mapped wells

- Unregistered mapped wells

Rivers

Contours

Kilometres
0 0.15 0.3 0.6 0.9 1.2

1:30,000
British National Grid Transverse Mercator

Rampion Extension Development

Rampion 2
WIND FARM

Rampion 2 Offshore Wind Farm

Figure 27.6c Water resources including Licensed Abstractions, SPZs PWSs and Consented Discharges

Preliminary Environmental Information Report

System Identifier: 42285-WOOD-PE-ON-FG-OY-4890				Version: 1.0
Company: Wood	Drawn By: BARNB	Chk/Aprvd: DOUGG	Drawn Date: 22/06/2021	Status: Final

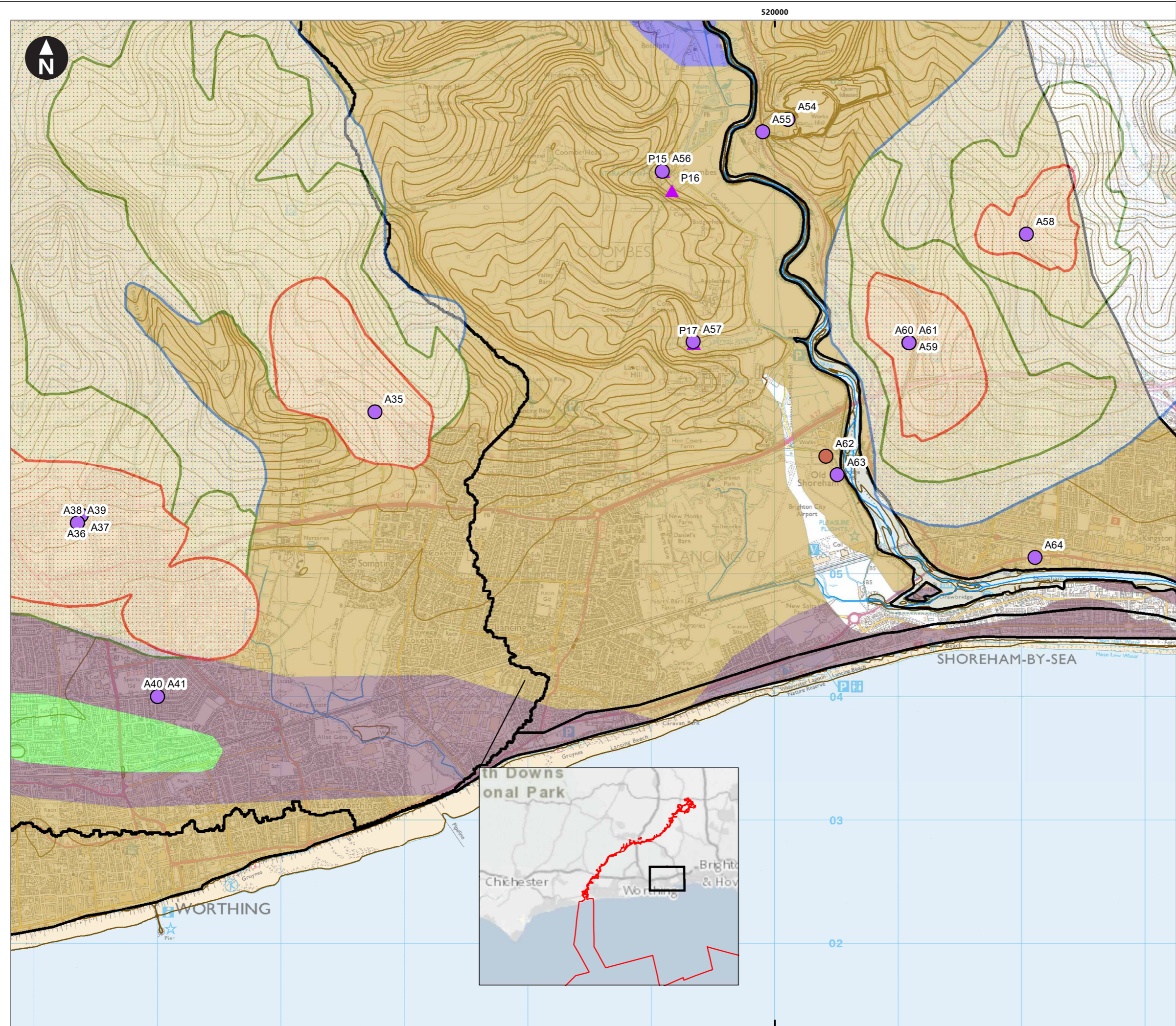

Service Layer Credits: Contains OS data © Crown Copyright and database right 2020
© Crown copyright and database rights [2021] Ordnance Survey 0100031673

Key

- PEIR Assessment Boundary
- Onshore substation search areas
- Temporary construction compounds
- Catchments
 - Gault Formation and Upper Greensand Formation
 - Grey Chalk Subgroup- Chalk
 - Lambeth Group
 - Lower Greensand Group
 - Thames Group
 - Wealden Group
 - White Chalk Subgroup

Source Protection Zones (SPZ)

- Zone I - Inner Protection Zone
- Zone II - Outer Protection Zone
- Zone III - Total Catchment

Crossings

- Open cut, surface drain
- Open cut, watercourse
- Open cut, track
- Trenchless, rail
- Trenchless, road
- Trenchless, surface drain
- Trenchless, watercourse
- Trenchless, landfall

Licensed Abstractions

- Southern region groundwater
- Southern region surface waters
- Southern region tidal waters

Private Water Supplies (PWS)

- Groundwater
- Surface water

Consented Discharges

- Consented discharges

Unregistered mapped wells

- Unregistered mapped wells

Rivers

- Rivers

Contours

- Contours

Kilometres
0 0.15 0.3 0.6 0.9 1.2

1:30,000
British National Grid Transverse Mercator

Rampion Extension Development



Rampion 2 Offshore Wind Farm

Figure 27.6d Water resources including Licensed Abstractions, SPZs PWSs and Consented Discharges

Preliminary Environmental Information Report

System Identifier: 42285-WOOD-PE-ON-FG-OY-4890				Version: 1.0
Company: Wood	Drawn By: BARNB	Chk/Prvrd: DOUGG	Drawn Date: 22/06/2021	Status: Final

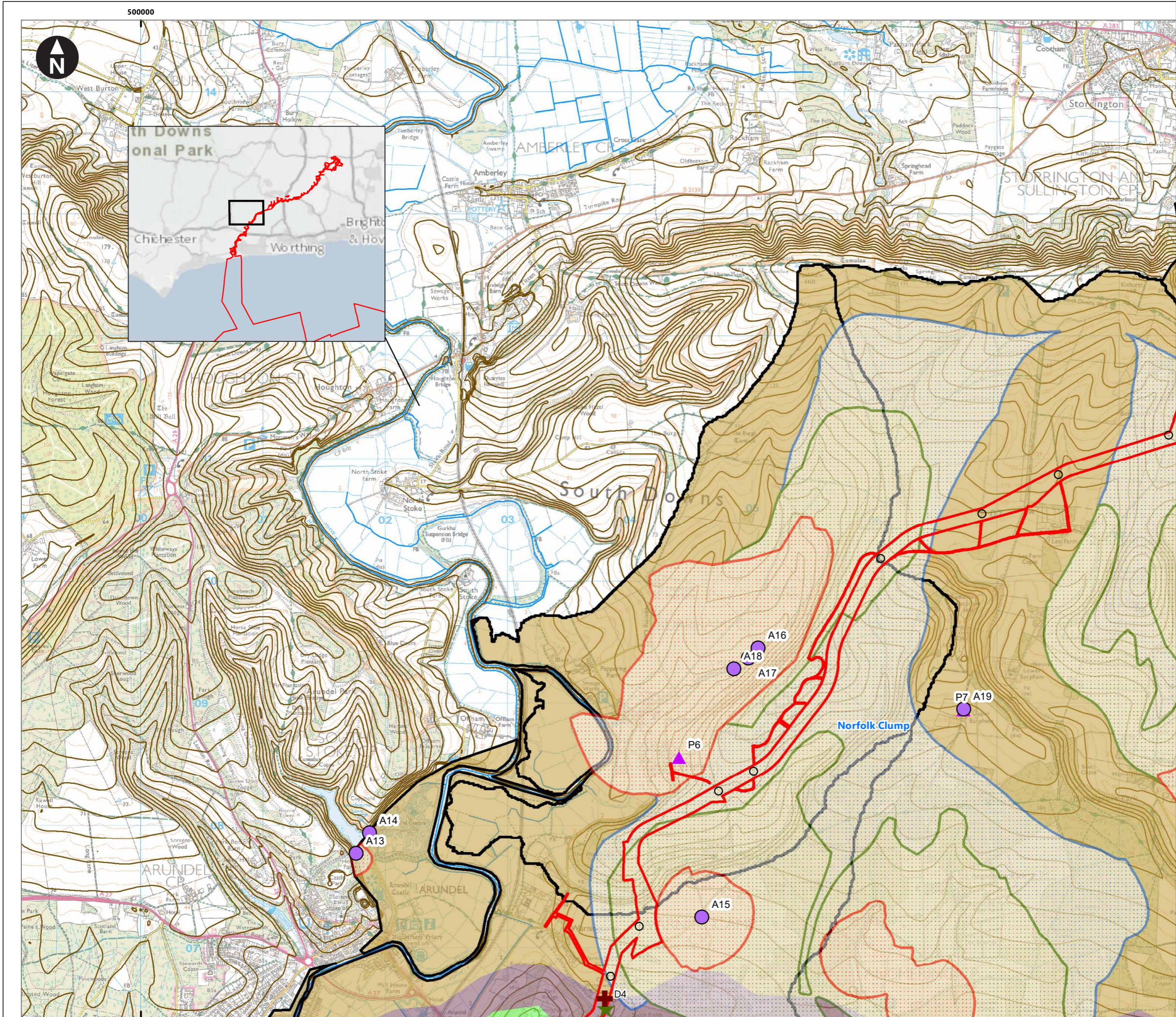

Service Layer Credits: Contains OS data © Crown Copyright and database right 2020
© Crown copyright and database rights (2021) Ordnance Survey 0100031673

Key

- PEIR Assessment Boundary
- Onshore substation search areas
- Temporary construction compounds
- Catchments
 - Gault Formation and Upper Greensand Formation
 - Grey Chalk Subgroup- Chalk
 - Lambeth Group
 - Lower Greensand Group
 - Thames Group
 - Wealden Group
 - White Chalk Subgroup

Source Protection Zones (SPZ)

- Zone I - Inner Protection Zone
- Zone II - Outer Protection Zone
- Zone III - Total Catchment

Crossings

- Open cut, surface drain
- Open cut, watercourse
- Open cut, track
- Trenchless, rail
- Trenchless, road
- Trenchless, surface drain
- Trenchless, watercourse
- Trenchless, landfall

Licensed Abstractions

- Southern region groundwater
- Southern region surface waters
- Southern region tidal waters

Private Water Supplies (PWS)

- Groundwater
- Surface water

Consented Discharges

- Consented discharges

Unregistered mapped wells

- Unregistered mapped wells

- Rivers
- Contours

00.150.30.60.91.2

Kilometres

1:30,000

British National Grid Transverse Mercator

Rampion Extension Development



Rampion 2 Offshore Wind Farm

Figure 27.6e Water resources including Licensed Abstractions, SPZs PWSs and Consented Discharges

Preliminary Environmental Information Report

System Identifier:
42285-WOOD-PE-ON-FG-OY-4890

Version:
1.0

Company: Wood	Drawn By: BARNB	Chk/Prvrd: DOUGG	Drawn Date: 22/06/2021	Status: Final
------------------	--------------------	---------------------	---------------------------	------------------

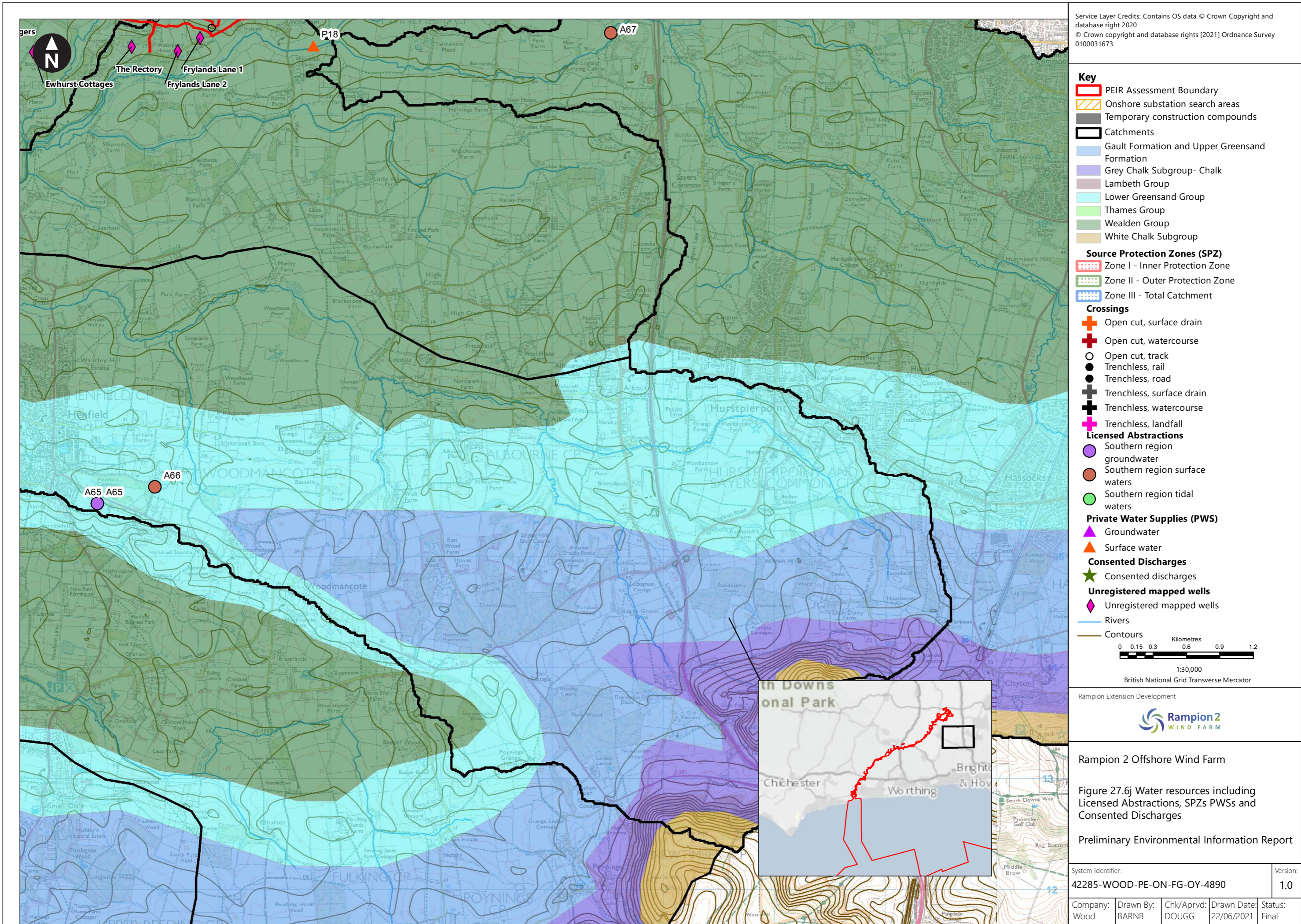

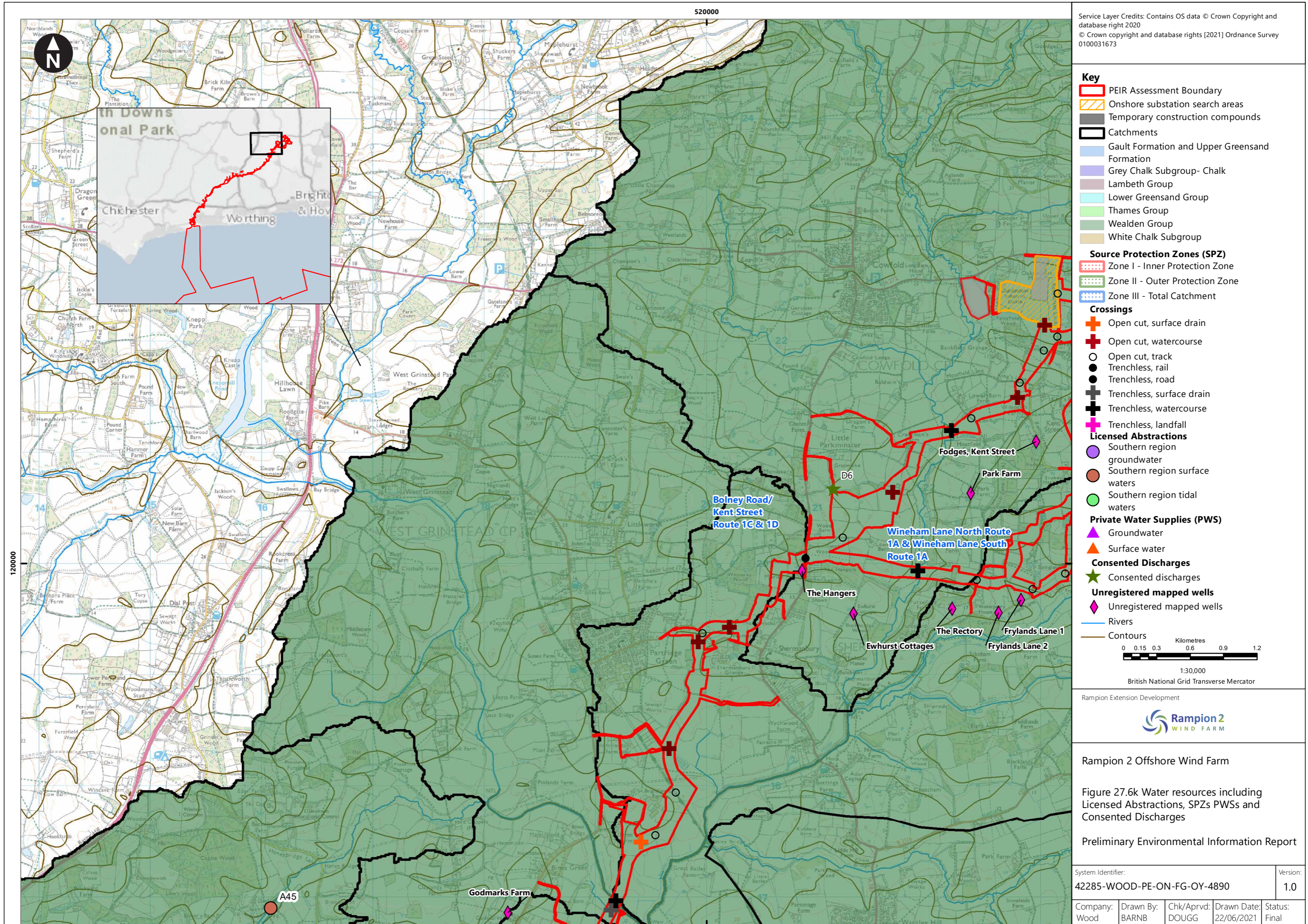

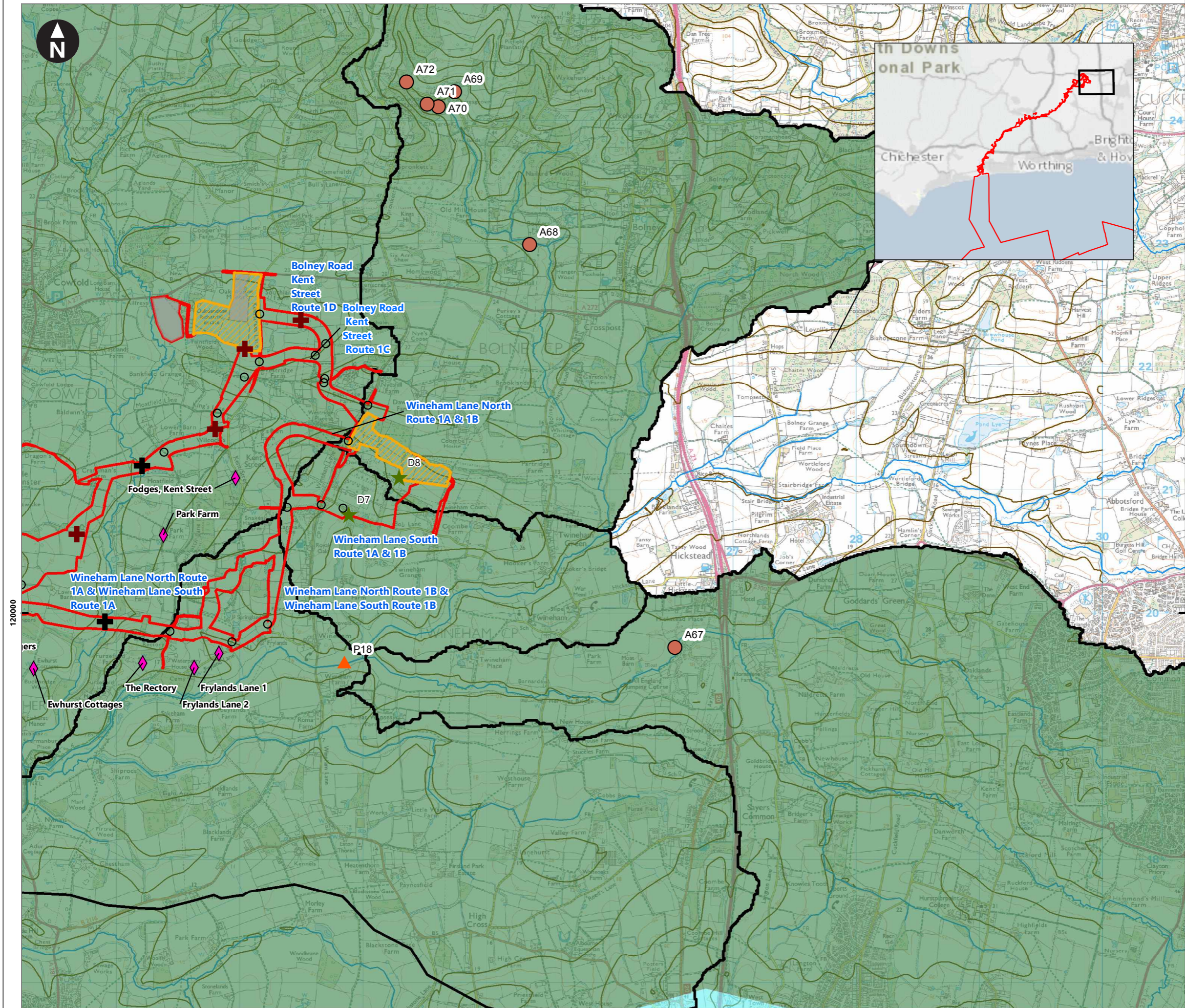

Service Layer Credits: Contains OS data © Crown Copyright and database right 2020
© Crown copyright and database rights [2021] Ordnance Survey 0100031673

- Key**
- PEIR Assessment Boundary
 - Onshore substation search areas
 - Temporary construction compounds
 - Catchments
 - Gault Formation and Upper Greensand Formation
 - Grey Chalk Subgroup- Chalk
 - Lambeth Group
 - Lower Greensand Group
 - Thames Group
 - Wealden Group
 - White Chalk Subgroup

- Source Protection Zones (SPZ)**
- Zone I - Inner Protection Zone
 - Zone II - Outer Protection Zone
 - Zone III - Total Catchment

- Crossings**
- Open cut, surface drain
 - Open cut, watercourse
 - Open cut, track
 - Trenchless, rail
 - Trenchless, road
 - Trenchless, surface drain
 - Trenchless, watercourse
 - Trenchless, landfall

- Licensed Abstractions**
- Southern region groundwater
 - Southern region surface waters
 - Southern region tidal waters

- Private Water Supplies (PWS)**
- Groundwater
 - Surface water

- Consented Discharges**
- Consented discharges

- Unregistered mapped wells**
- Unregistered mapped wells
 - Rivers
 - Contours

0 0.15 0.3 0.6 0.9 1.2
Kilometres
1:30,000
British National Grid Transverse Mercator

Rampion Extension Development

Rampion 2 Offshore Wind Farm

Figure 27.6f Water resources including Licensed Abstractions, SPZs PWSs and Consented Discharges

Preliminary Environmental Information Report

System Identifier: 42285-WOOD-PE-ON-FG-OY-4890
Version: 1.0

Company: Wood	Drawn By: BARNB	Chk/Prvd: DOUGG	Drawn Date: 22/06/2021	Status: Final
---------------	-----------------	-----------------	------------------------	---------------

