

Volume 3, Chapter 8

Fish and Shellfish Ecology Figures



Contents

Figure 8.1	Fish and shellfish Study Area
Figure 8.2	Spawning grounds in relation to Rampion 2: Cod, Herring, Horse mackerel and Lemon sole
Figure 8.3	Spawning grounds in relation to Rampion 2: Mackerel, Plaice, Sandeel, Sole
Figure 8.4	Spawning grounds in relation to Rampion 2: Sprat, Whiting
Figure 8.5	Nursery grounds in relation to Rampion 2: Sole, Thornback ray, Undulate ray and Whiting
Figure 8.6	Nursery grounds in relation to Rampion 2: Lemon sole, Mackerel, Plaice, Sandeel
Figure 8.7	Nursery grounds in relation to Rampion 2: Sprat, Horse Mackerel, Herring, Cod
Figure 8.8	Location of herring spawning grounds - International Herring Larvae Survey (IHLS) comparison
Figure 8.9	Potential sandeel habitat sediment classifications
Figure 8.10	Potential herring habitat sediment classifications
Figure 8.11	National designated sites
Figure 8.12	International designated sites
Figure 8.13	Location of potential black bream spawning grounds
Figure 8.14	Locations and densities of black bream nests
Figure 8.15	Black bream catch and release survey (Sussex IFCA)
Figure 8.16	Predicted impact ranges at the specified noise levels (SPL _{peak})
Figure 8.17	Predicted Impact Ranges at the Specified Noise Levels (SEL _{cum})
Figure 8.18	Comparison of SEL _{cum} noise contours with herring spawning grounds
Figure 8.19	Comparison of SPL _{peak} -to-peak noise contours with black bream nesting grounds
Figure 8.20	Projects screened into the cumulative assessment

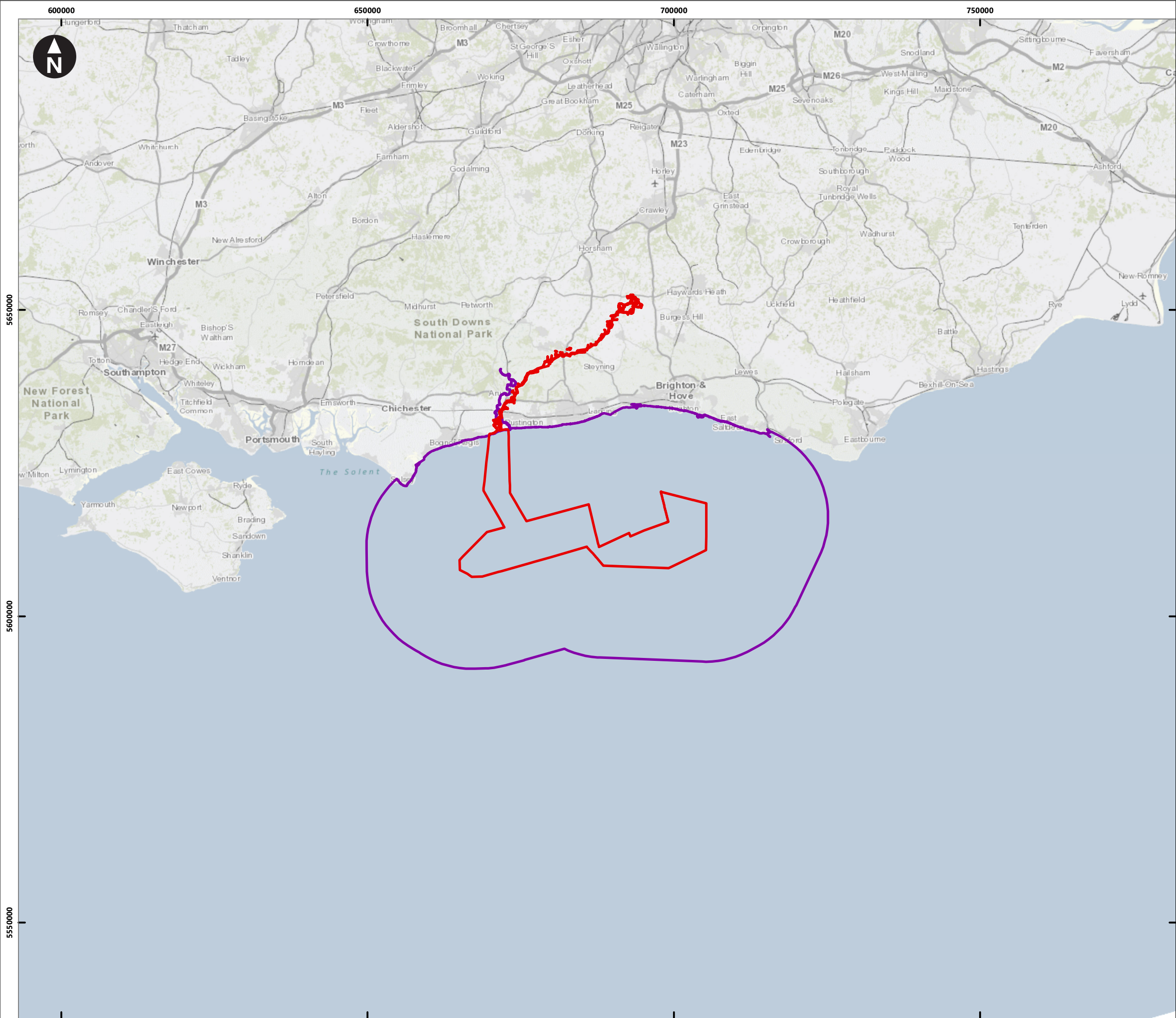

Contains OS data © Crown Copyright and database right 2020

Key

PEIR Assessment Boundary

Study Area

02.551020

Kilometres

02.551020

1:600,000

WGS 1984 UTM Zone 30N Transverse Mercator

Rampion Extension Development

Rampion 2 Offshore Wind Farm

Figure 8.1 Fish and shellfish Study Area

Preliminary Environmental Information Report

System Identifier:

42285-GOBE-PE-OF-FG-O7-3430

Version:

1.1

Company:

GOBE

Drawn By:

BPHB

Chk/Aprvd:

NH

Drawn Date:

07/05/2021

Status:

FINAL

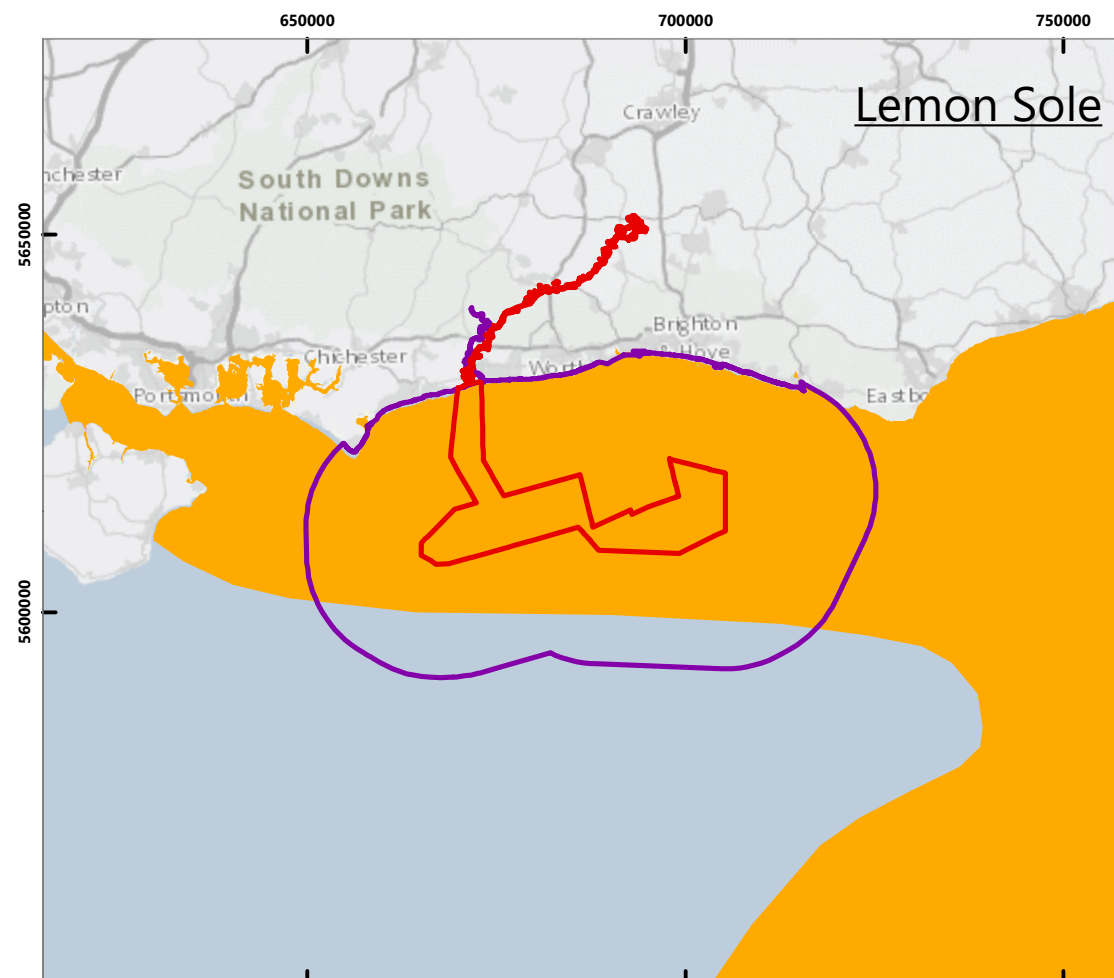
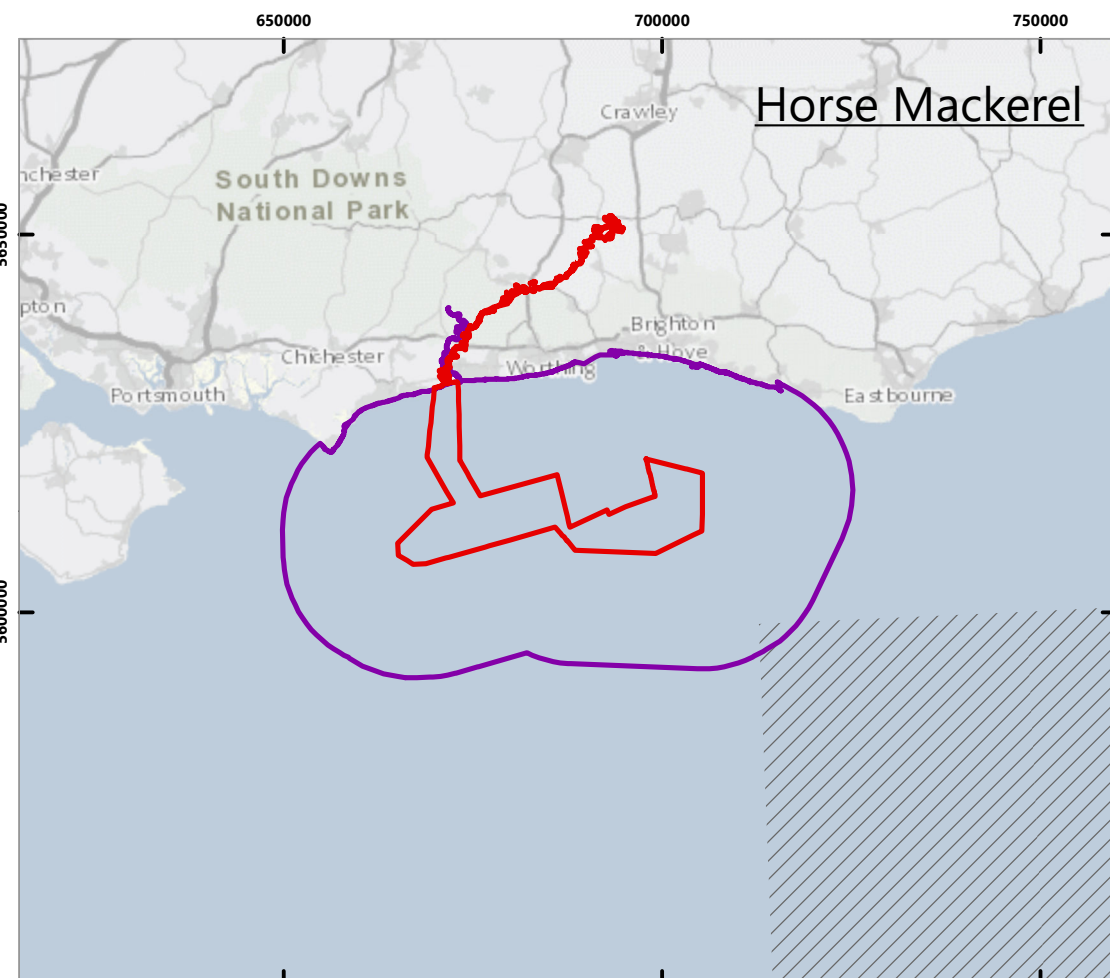
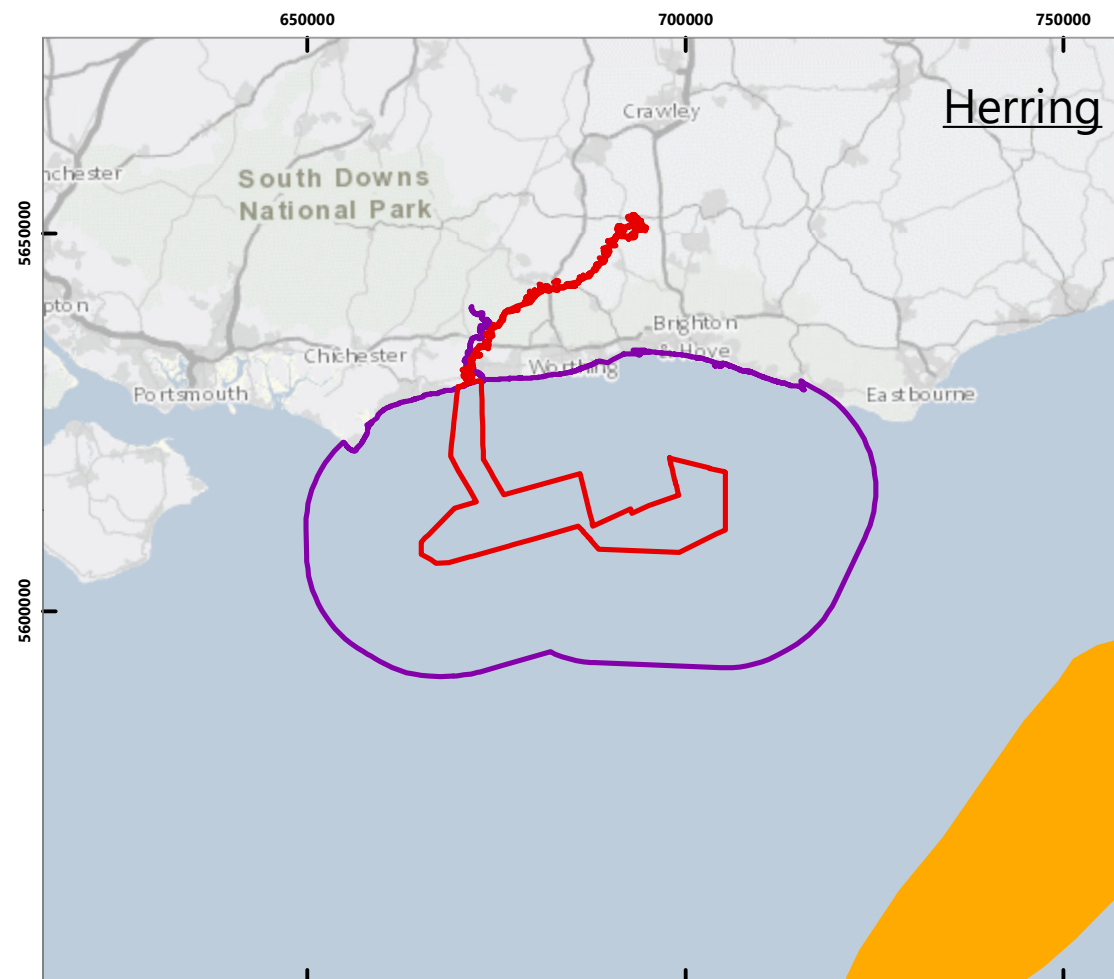
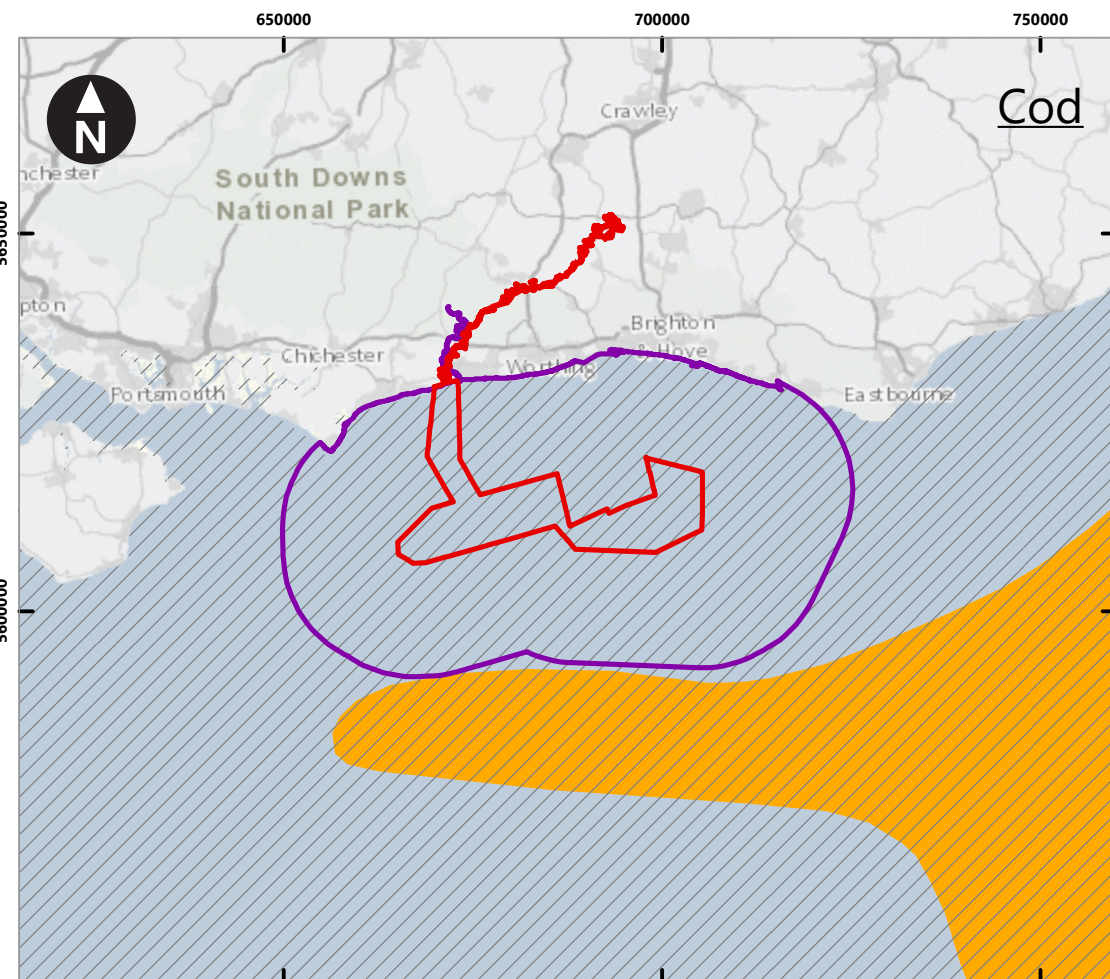

Contains OS data © Crown Copyright and database right 2020
Contains data sourced from Coull et al. 1998; and Ellis et al. 2010

- Key**
- PEIR Assessment Boundary
 - Fish and shellfish Study Area
 - Spawning area Ellis et al. 2010
 - Spawning area Coull et al. 1998

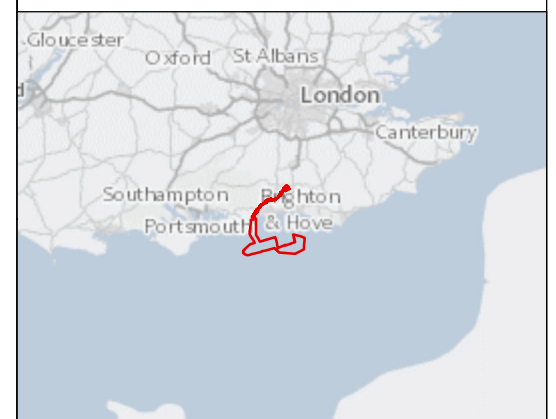

0 5 10 20 30 40
Kilometres
1:1,000,000
WGS 1984 UTM Zone 30N Transverse Mercator

Rampion Extension Development



Rampion 2 Offshore Wind Farm

Figure 8.2 Spawning grounds in relation to Rampion 2: Cod, Herring, Horse mackerel and Lemon sole

Preliminary Environmental Information Report

System Identifier: 42285-GOBE-PE-OF-FG-07-9419				Version: 1.1
---	--	--	--	-----------------

Company: GOBE	Drawn By: CC	Chk/Aprvd: NH	Drawn Date: 07/05/2021	Status: FINAL
------------------	-----------------	------------------	---------------------------	------------------

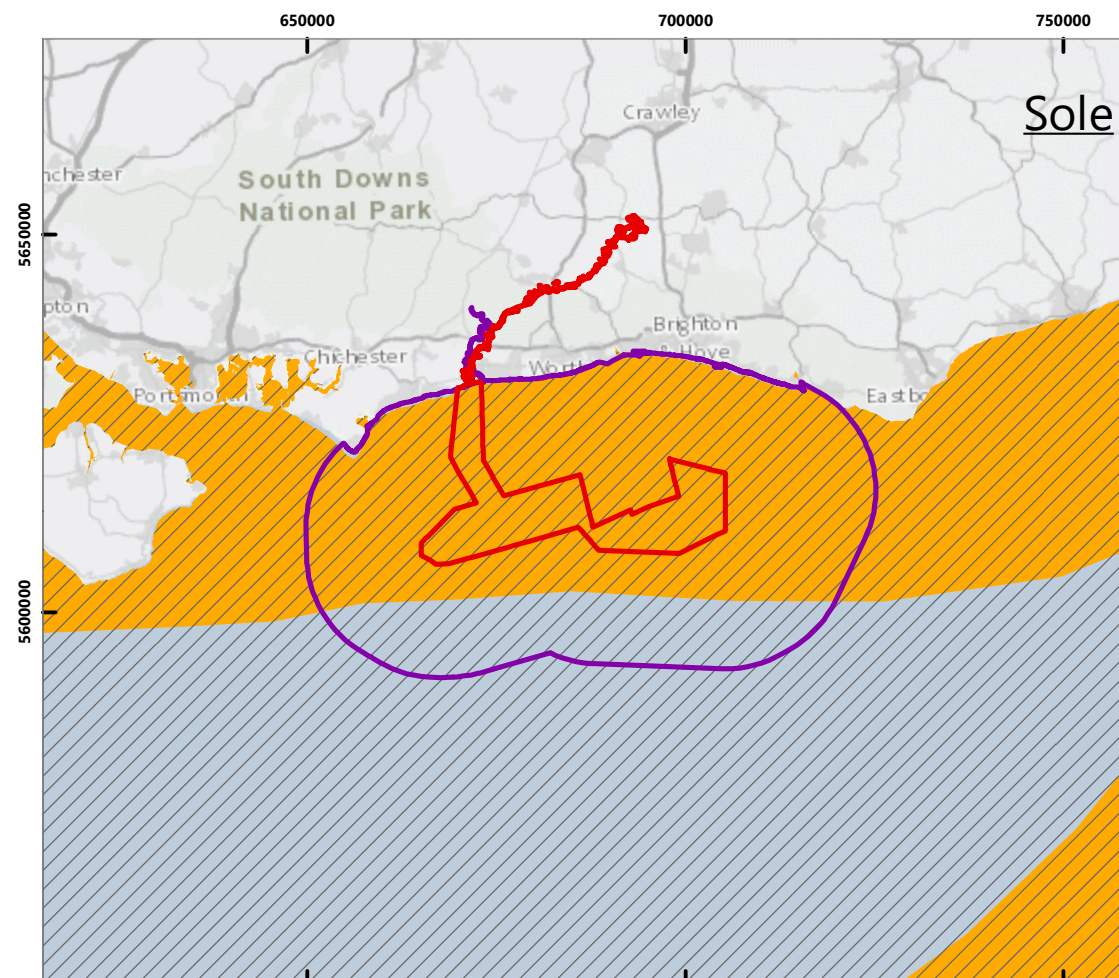
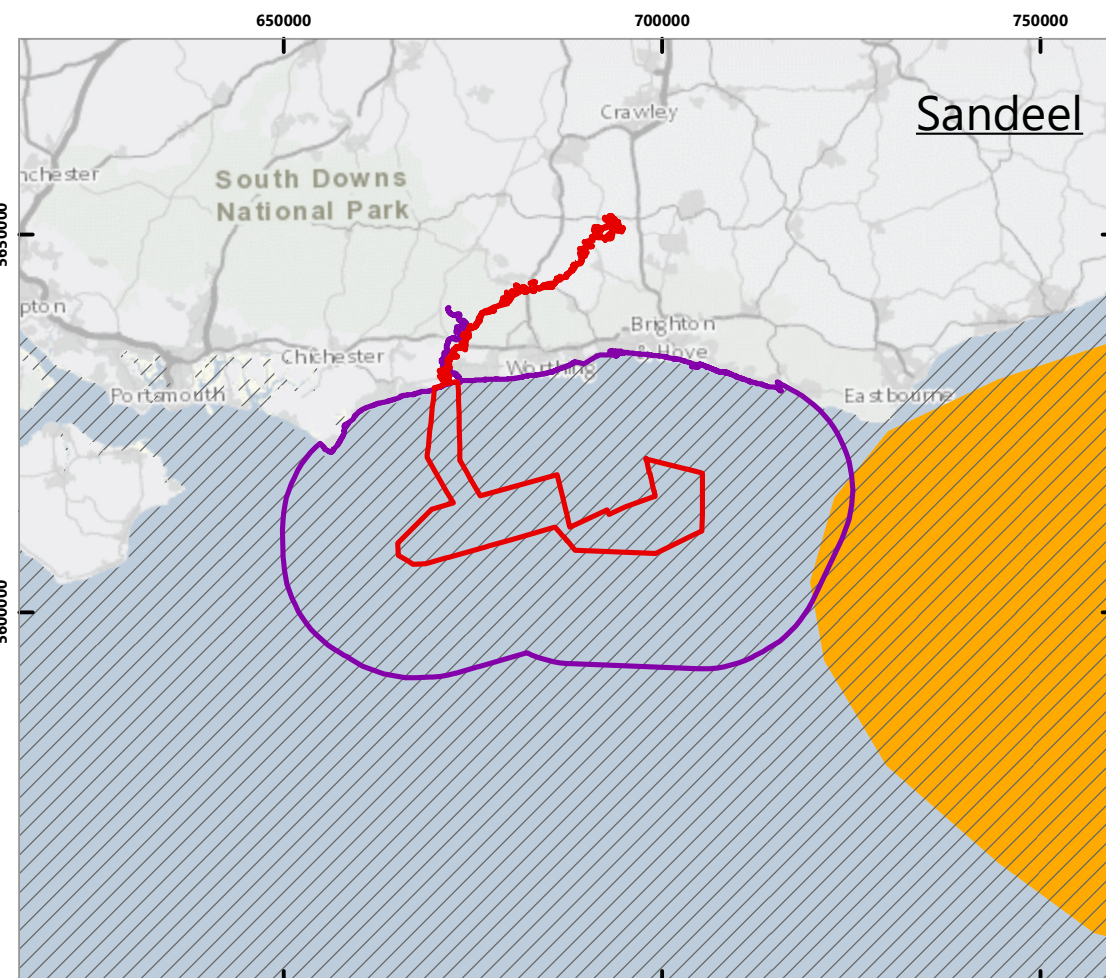
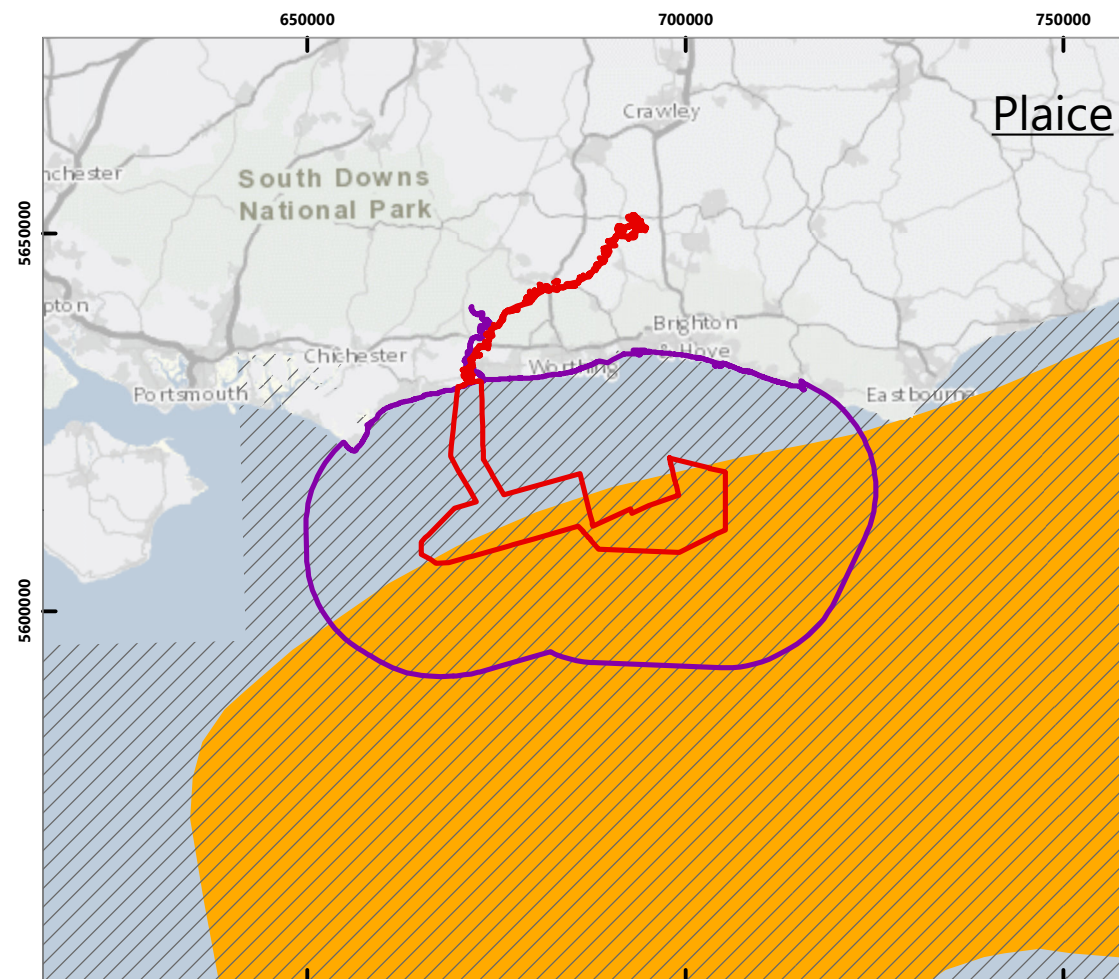
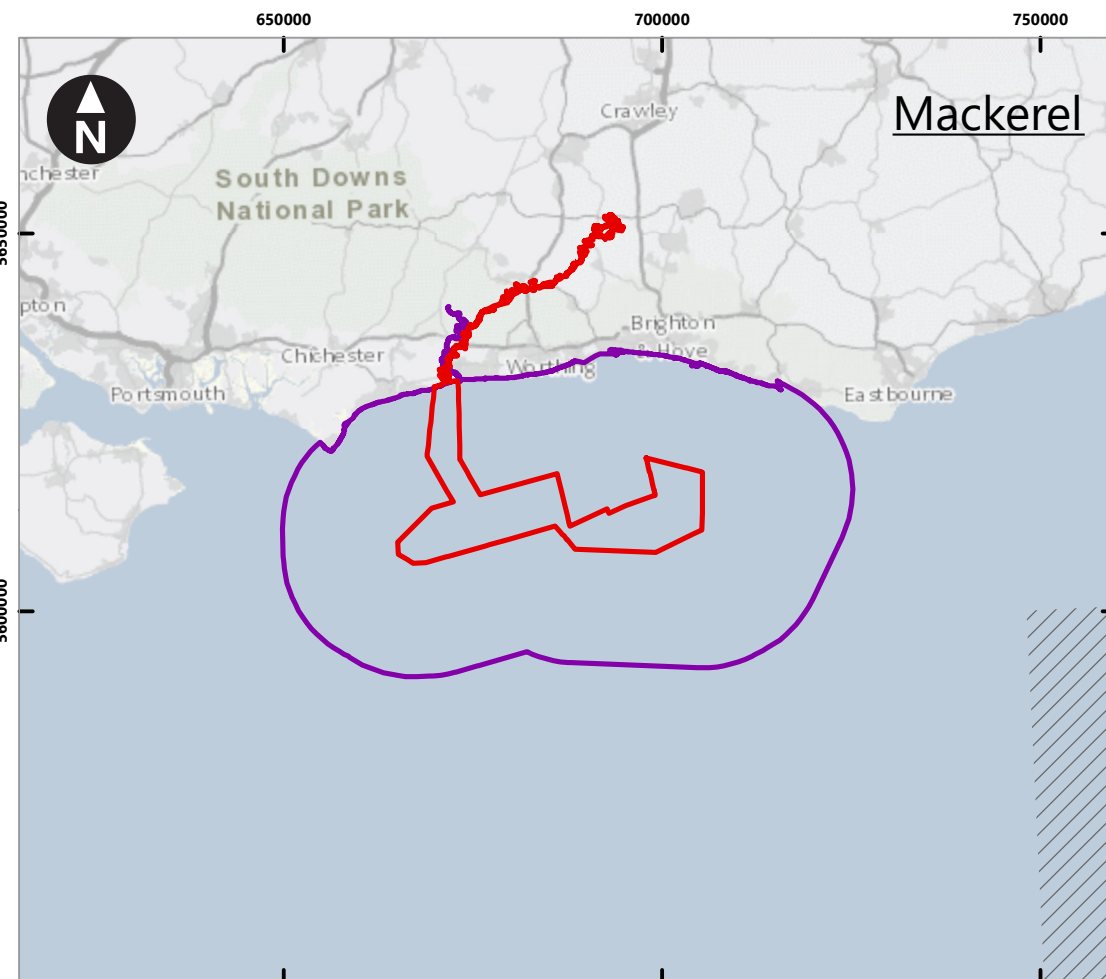

Contains OS data © Crown Copyright and database right 2020
Contains data sourced from Coull et al. 1998; and Ellis et al. 2010

- Key**
- PEIR Assessment Boundary
 - Fish and shellfish Study Area
 - Spawning area Ellis et al. 2010
 - Spawning area Coull et al. 1998

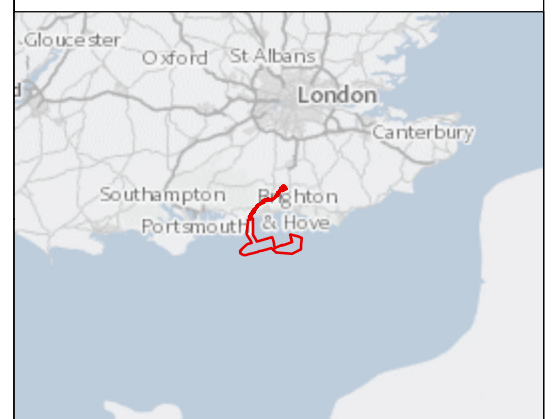

0 5 10 20 30 40
Kilometres
1:1,000,000
WGS 1984 UTM Zone 30N Transverse Mercator

Rampion Extension Development



Rampion 2 Offshore Wind Farm

Figure 8.3 Spawning grounds in relation to
Rampion 2: Mackerel, Plaice, Sandeel, Sole



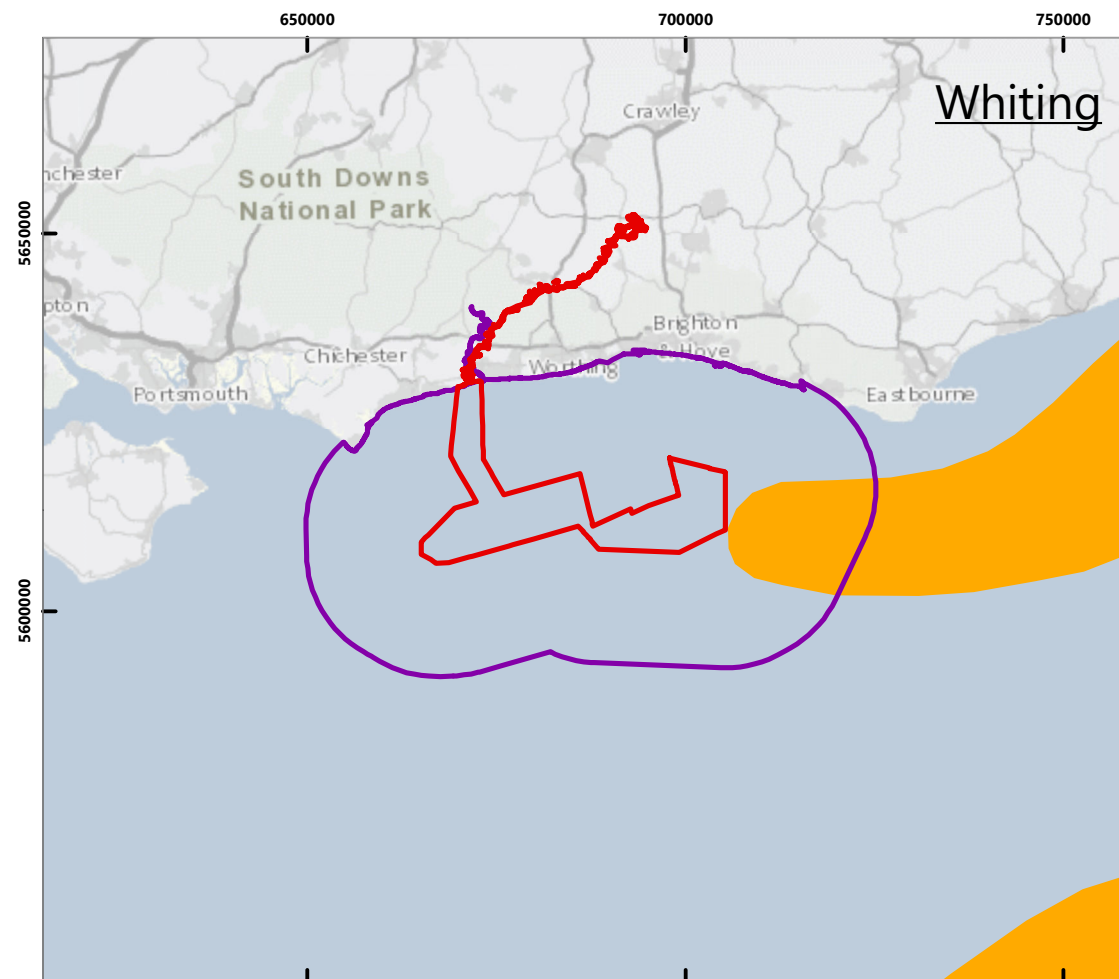
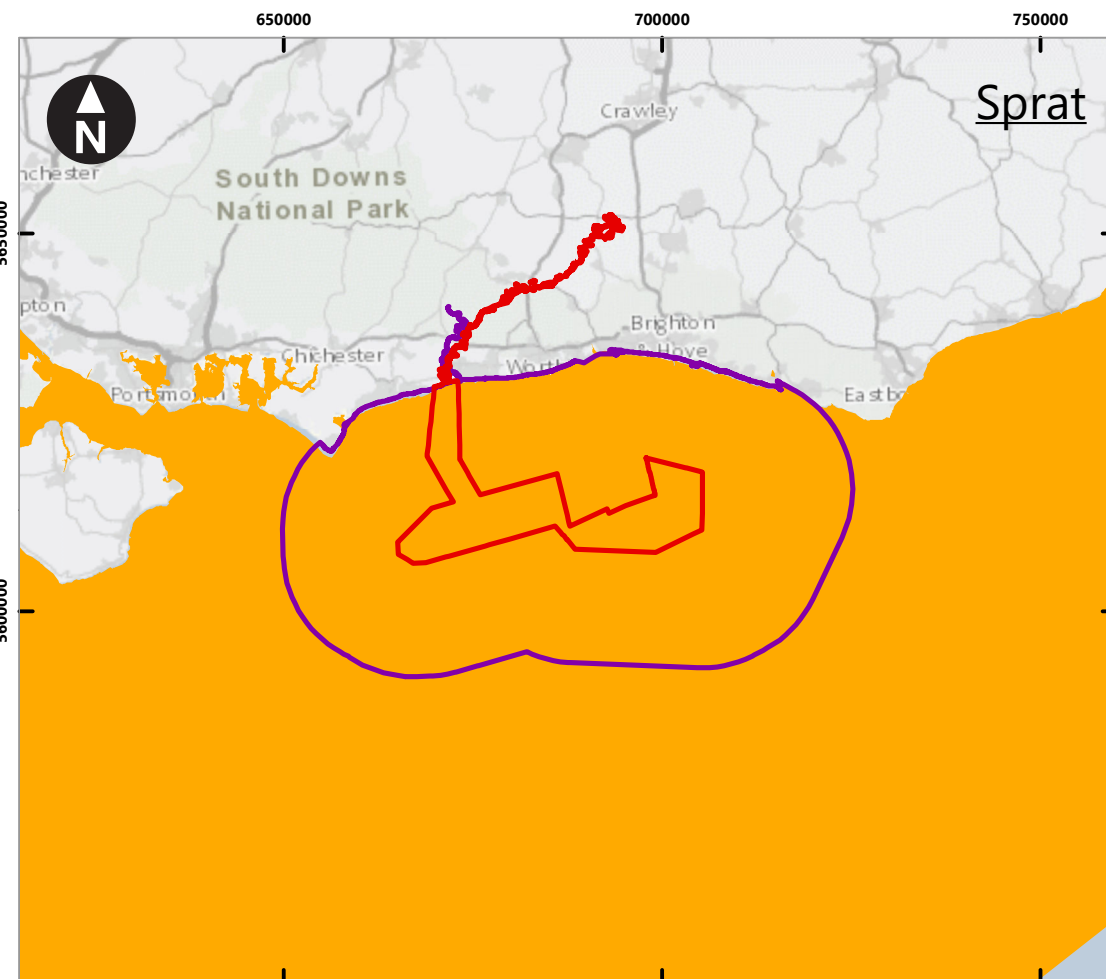

Preliminary Environmental Information Report

System Identifier: 42285-GOBE-PE-OF-FG-07-7715				Version: 1.1
---	--	--	--	-----------------

Company: GOBE	Drawn By: BPHB	Chk/Prvrd: NH	Drawn Date: 07/05/2021	Status: FINAL
------------------	-------------------	------------------	---------------------------	------------------



Contains OS data © Crown Copyright and database right 2020
Contains data sourced from Coull et al. 1998; and Ellis et al. 2010

- Key**
-  PEIR Assessment Boundary
 -  Fish and shellfish Study Area
 -  Spawning area Ellis et al. 2010
 -  Spawning area Coull et al. 1998

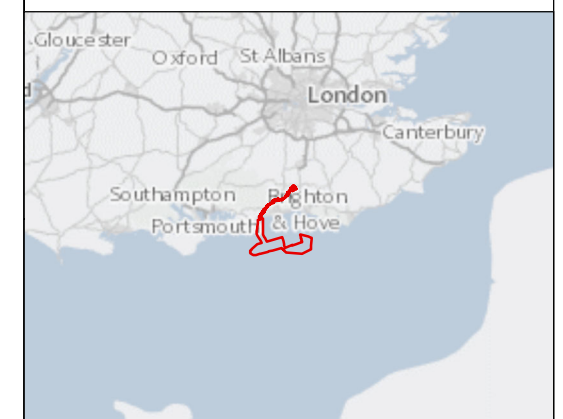

0 5 10 20 30 40
Kilometres
1:1,000,000
WGS 1984 UTM Zone 30N Transverse Mercator

Rampion Extension Development



Rampion 2 Offshore Wind Farm



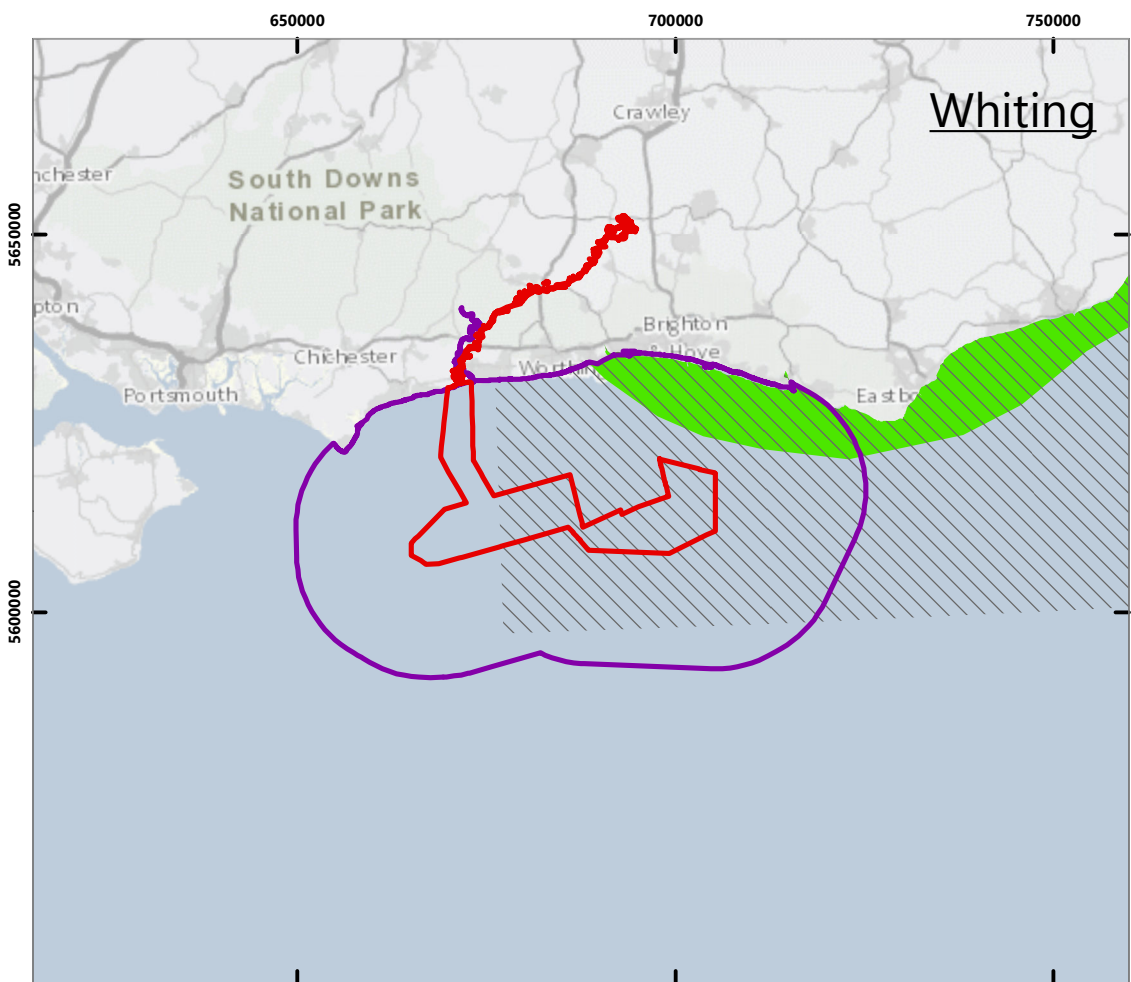
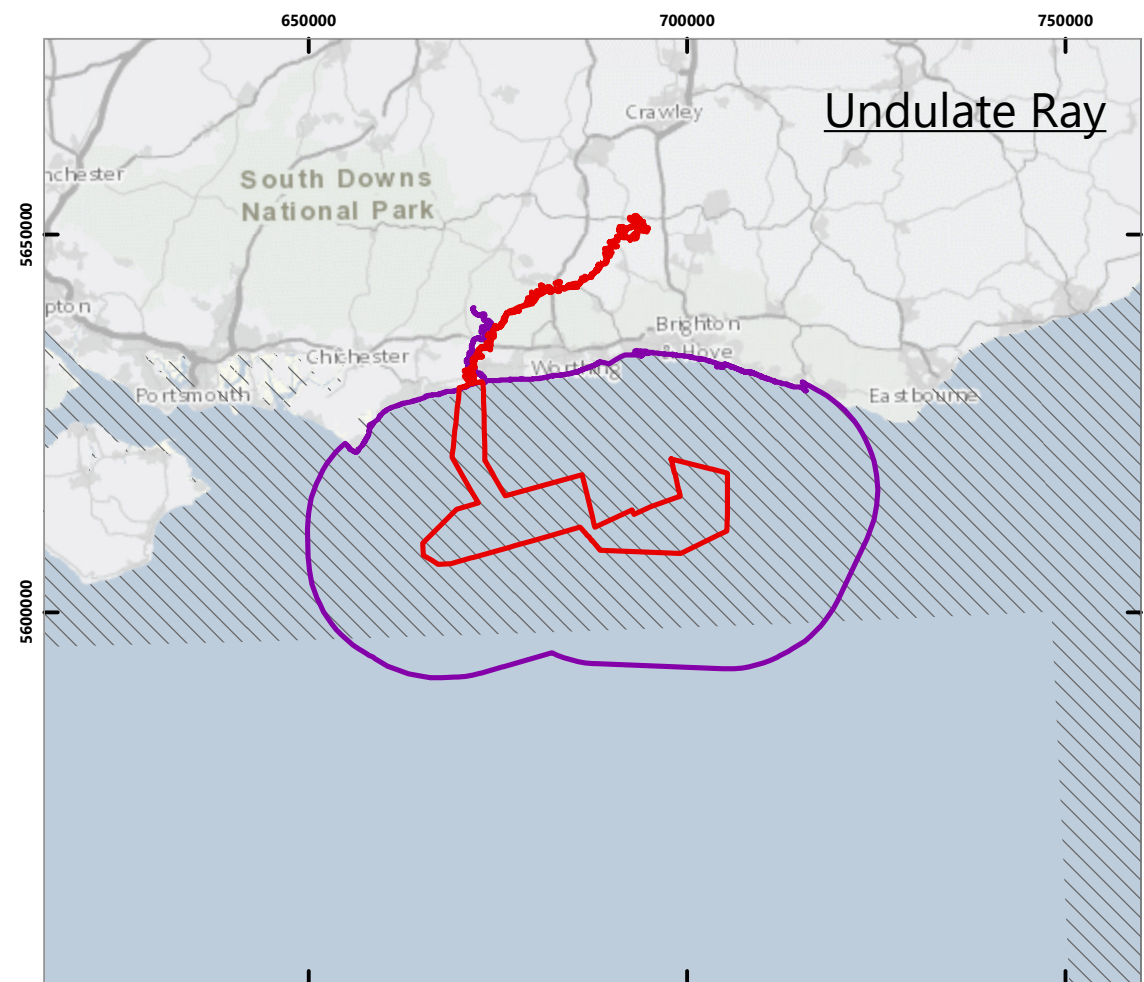
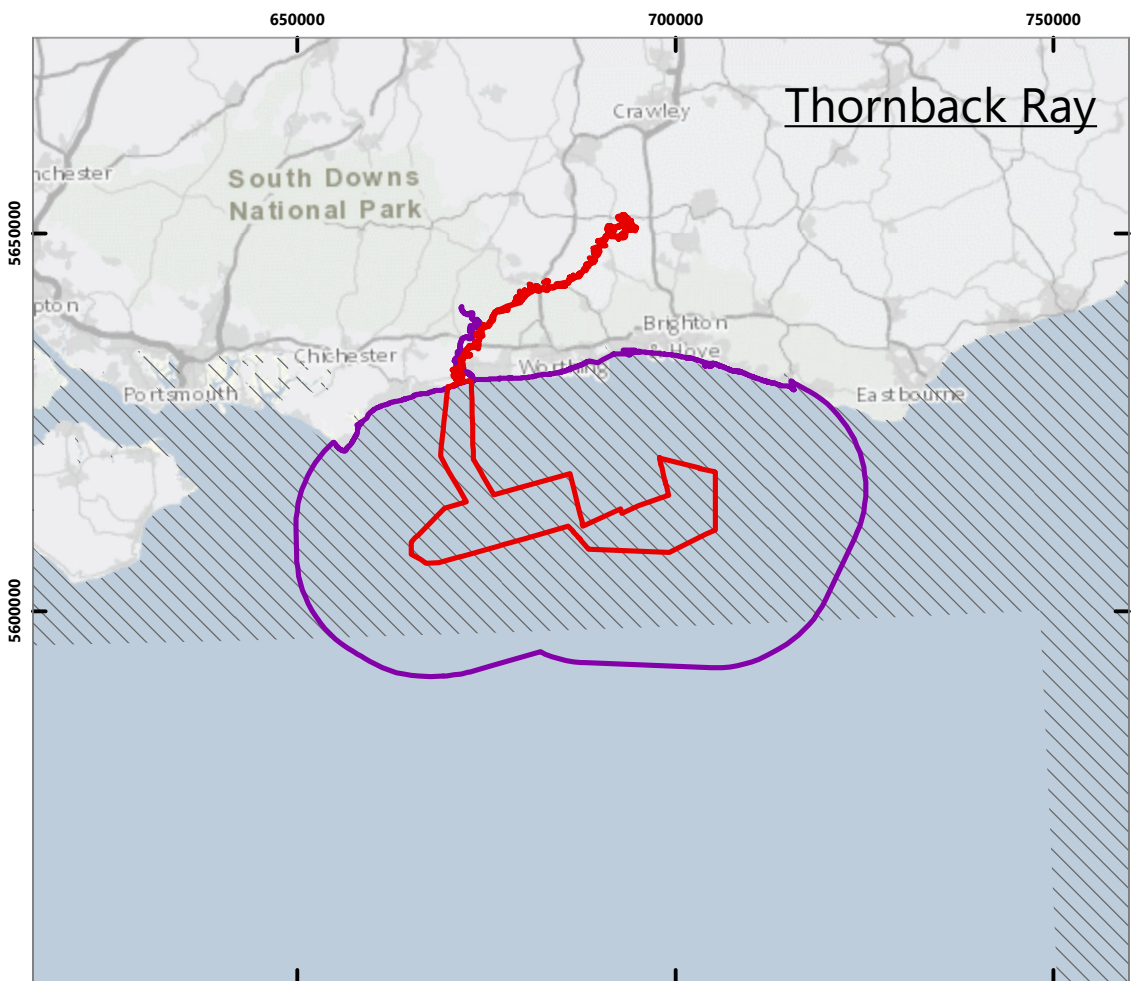
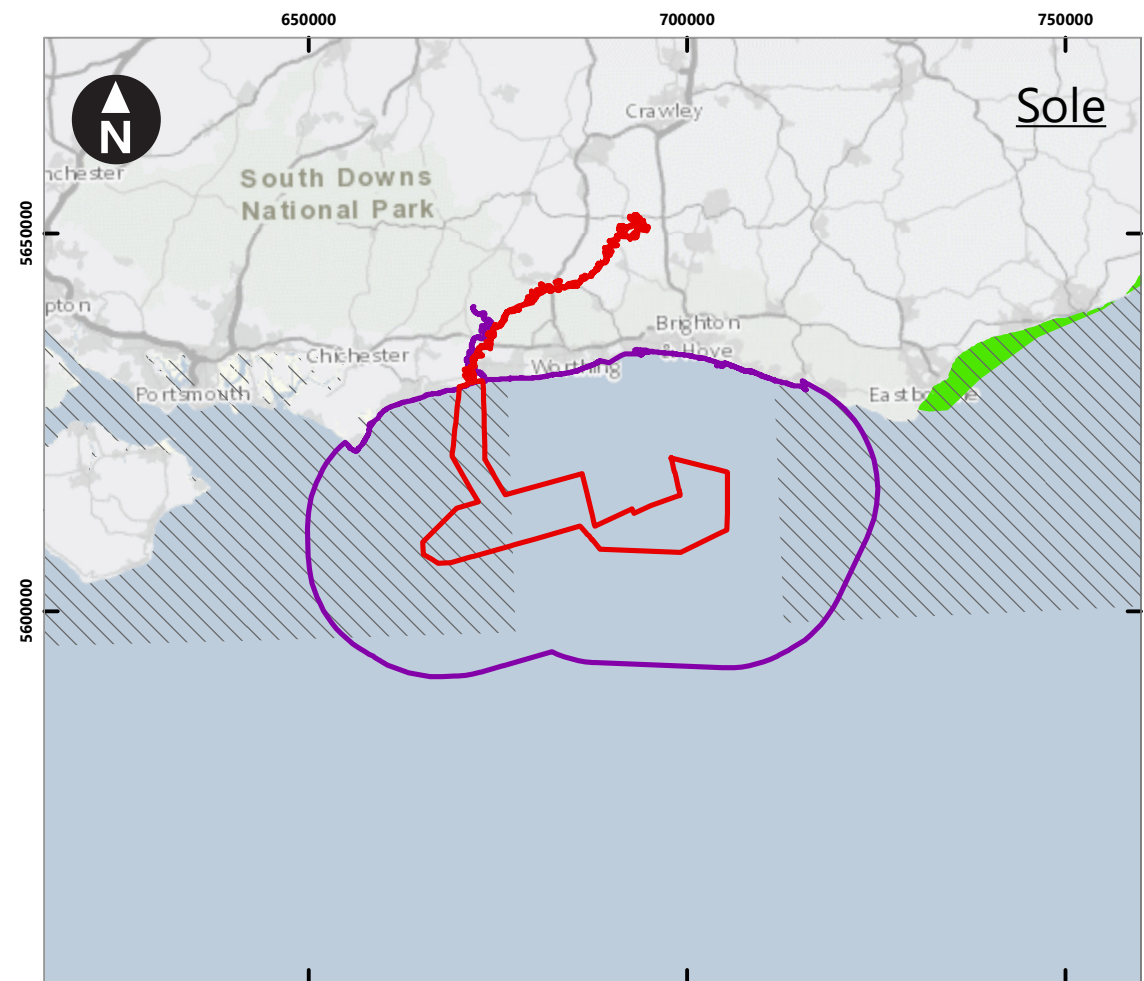

Figure 8.4 Spawning grounds in relation to
Rampion 2: Sprat, Whiting

Preliminary Environmental Information Report

System Identifier: 42285-GOBE-PE-OF-FG-07-7069				Version: 1.1
Company: GOBE	Drawn By: BPHB	Chk/Aprvd: NH	Drawn Date: 07/05/2021	Status: FINAL



Key

-  PEIR Assessment Boundary
-  Fish and shellfish Study Area
-  Nursery grounds Ellis et al. 2010
-  Nursery grounds Coull et al. 1998

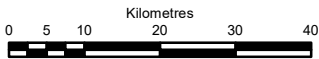
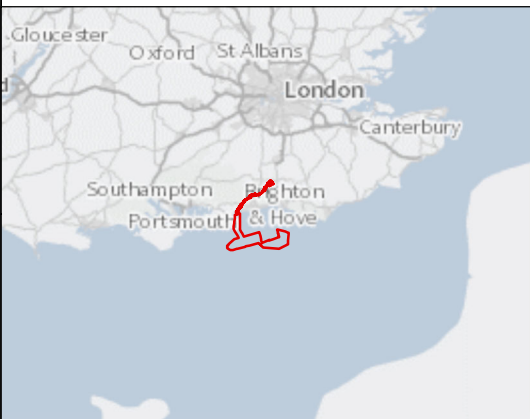

WGS 1984 UTM Zone 30N Transverse Mercator

Rampion Extension Development



Rampion 2 Offshore Wind Farm

Figure 8.5 Nursery grounds in relation to
Rampion 2 : Sole, Thornback ray, Undulate ray
and Whiting

Preliminary Environmental Information Report

System Identifier: 42285-GOBE-PE-OF-FG-07-7133				Version: 1.1
Company: GOBE	Drawn By: BPHB	Chk/Aprvd: NH	Drawn Date: 07/05/2021	Status: FINAL

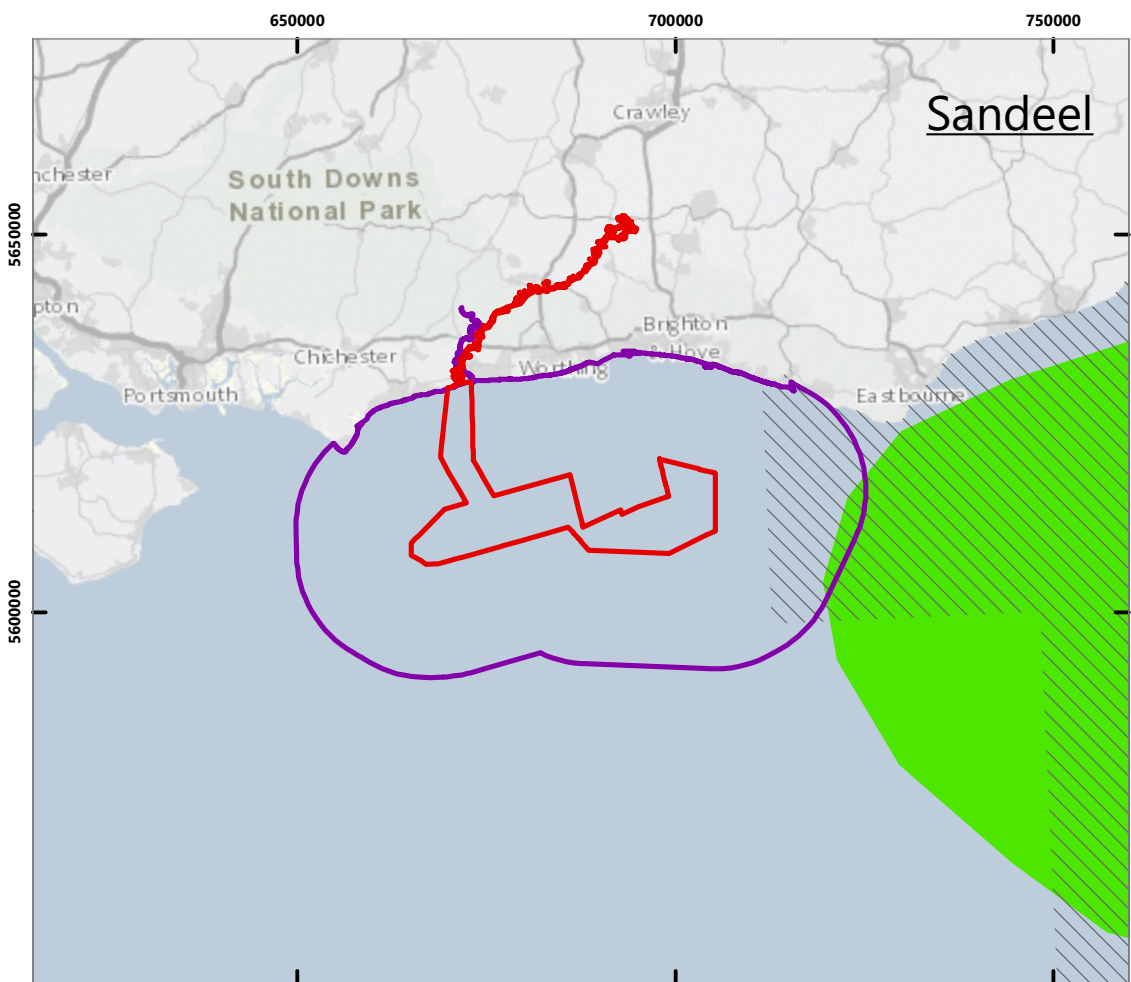
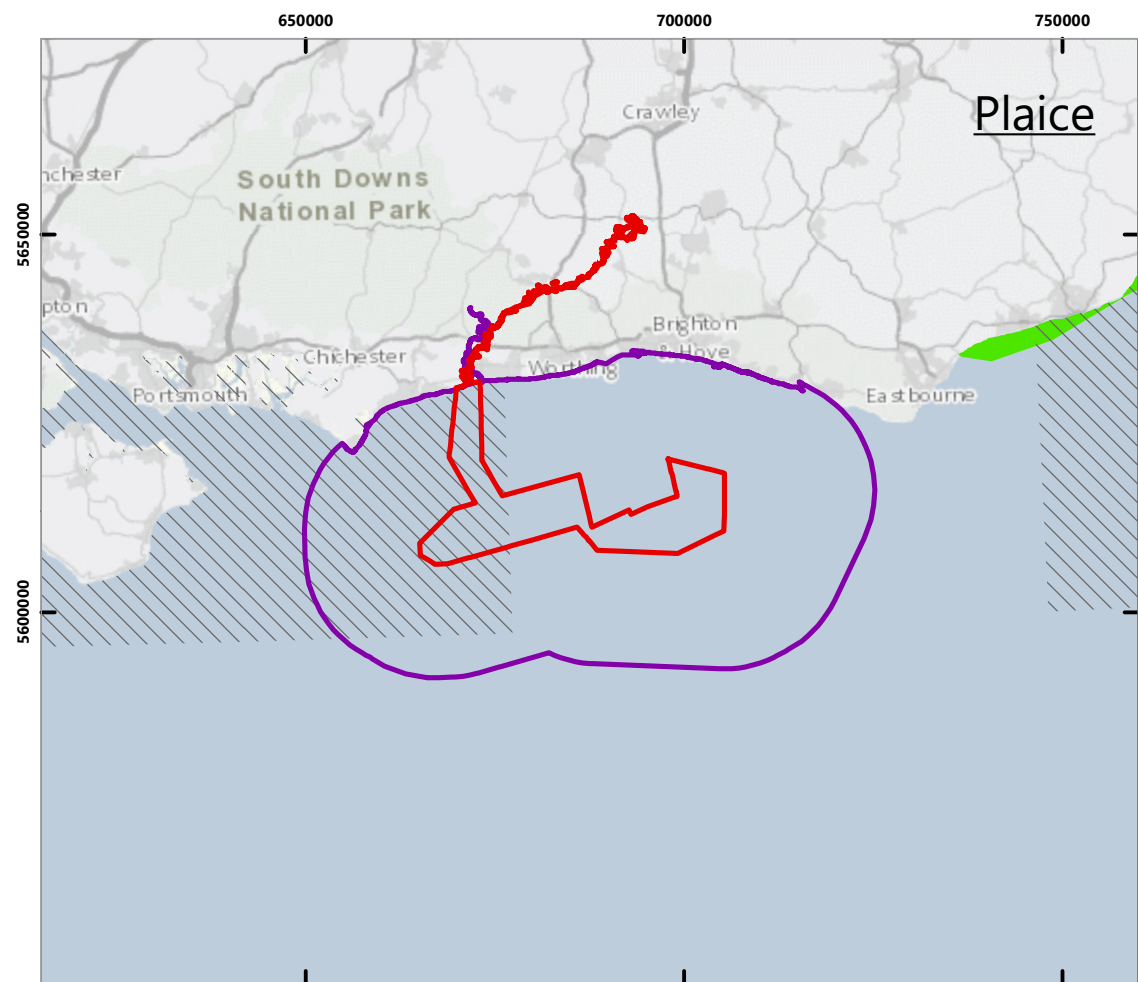
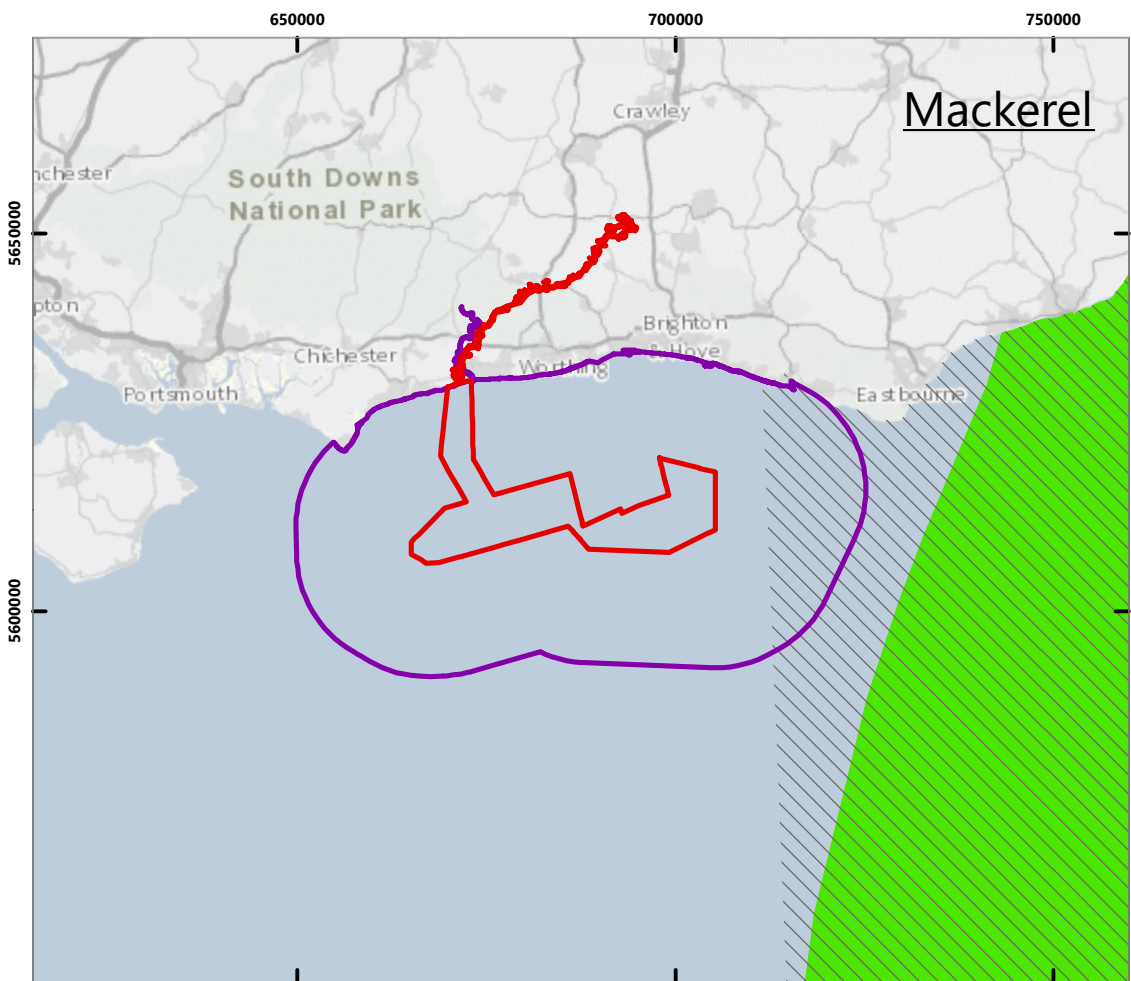
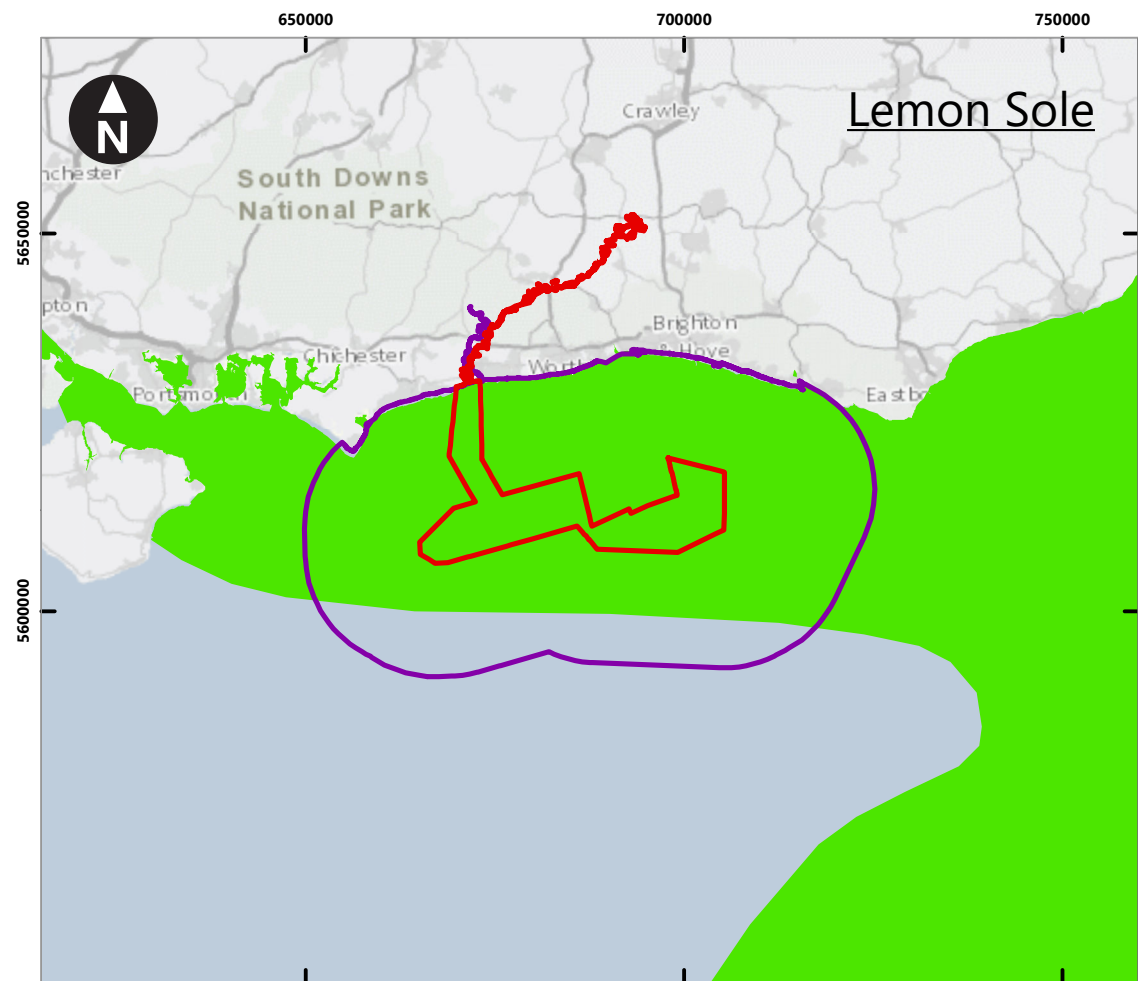

Key

- PEIR Assessment Boundary
- Fish and shellfish Study Area
- Nursery grounds Ellis et al. 2010
- Nursery grounds Coull et al. 1998

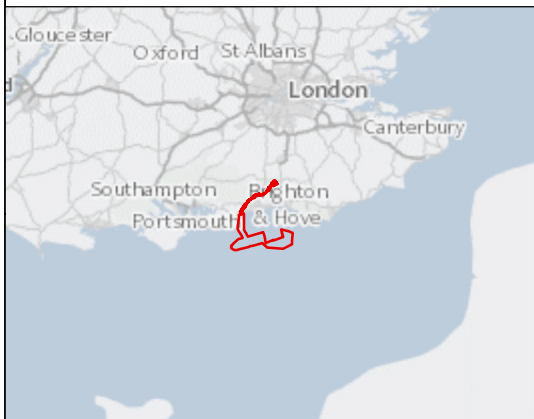

1:1,000,000

WGS 1984 UTM Zone 30N Transverse Mercator

Rampion Extension Development



Rampion 2 Offshore Wind Farm

Figure 8.6 Nursery grounds in relation to
Rampion 2 : Lemon sole, Mackerel, Plaice,
Sandeel

Preliminary Environmental Information Report

System Identifier: 42285-GOBE-PE-OF-FG-07-5786 Version: 1.1

Company: GOBE	Drawn By: BPHB	Chk/Aprvd: NH	Drawn Date: 07/05/2021	Status: FINAL
---------------	----------------	---------------	------------------------	---------------

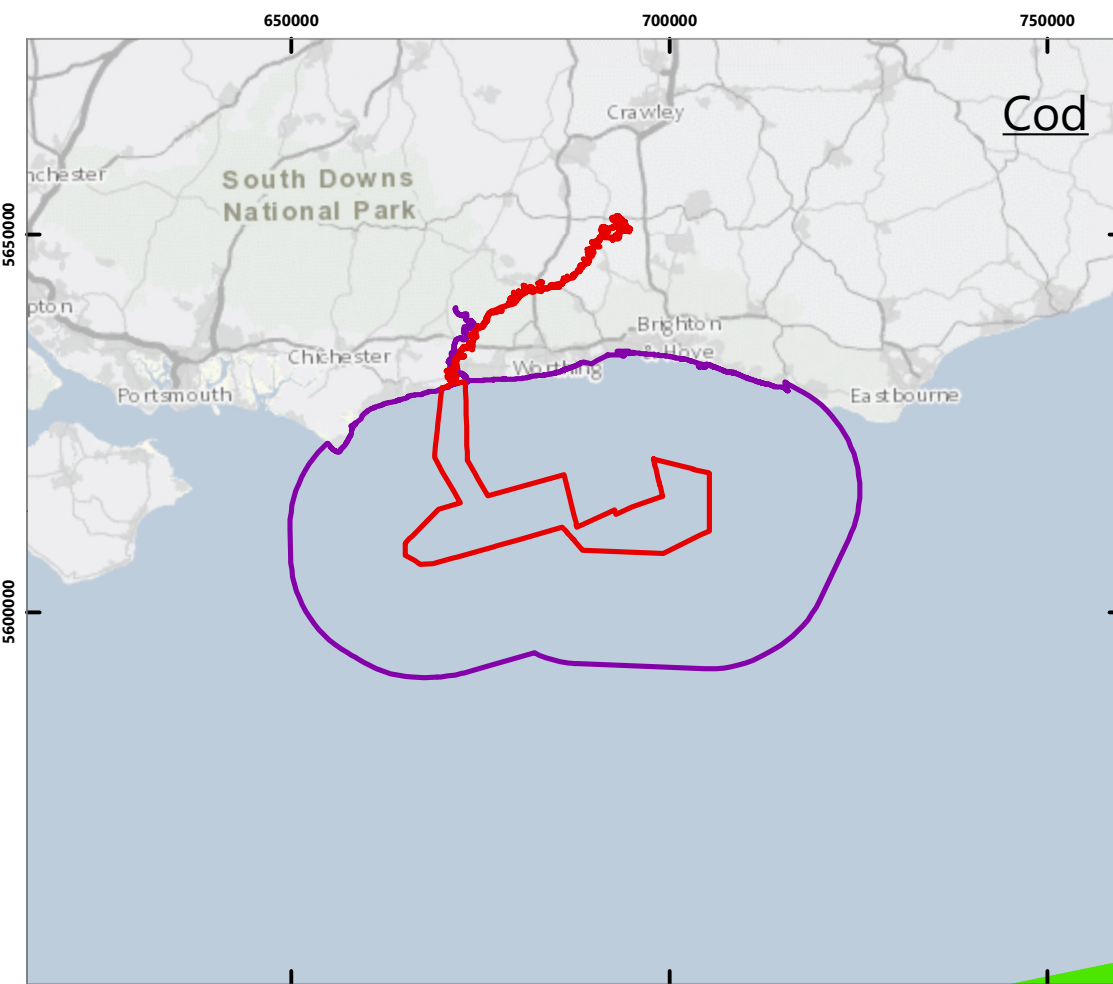
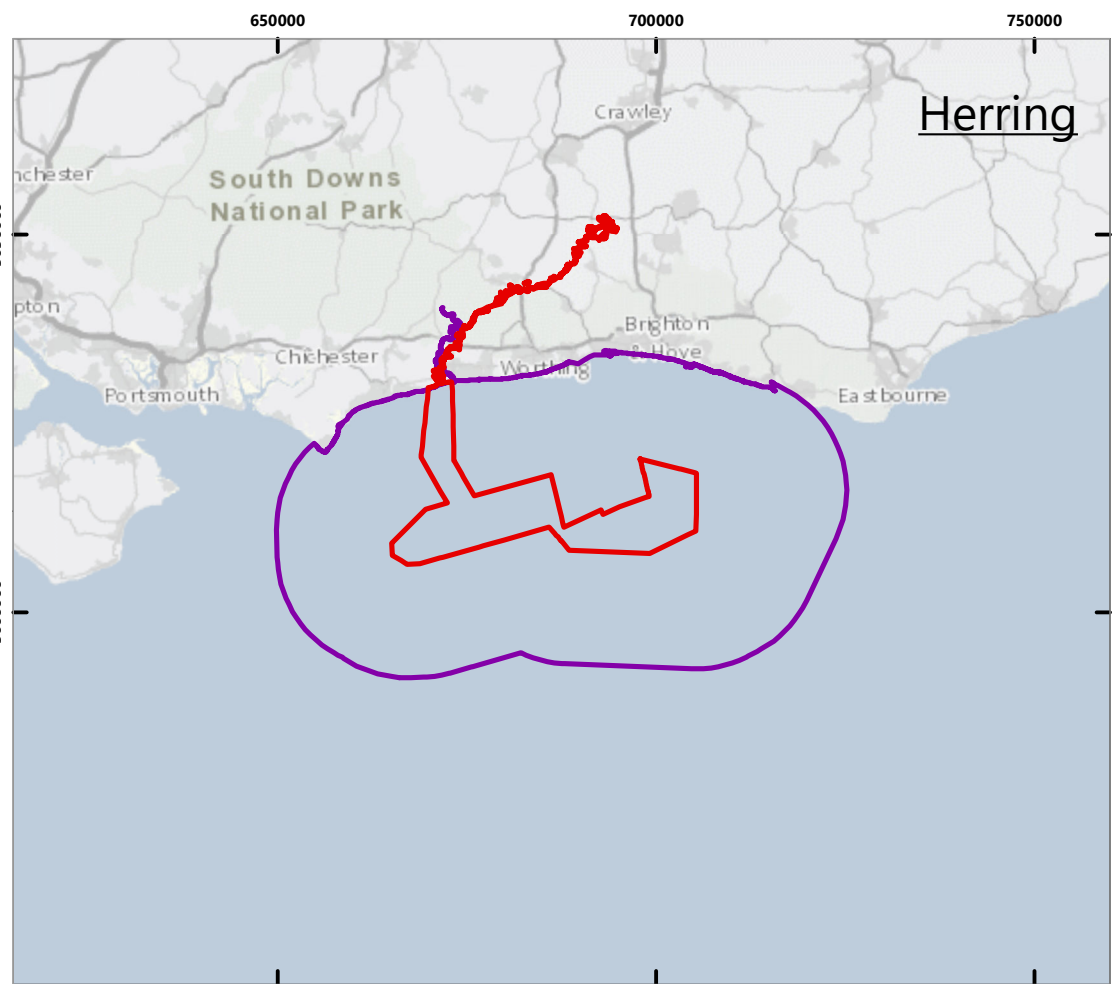
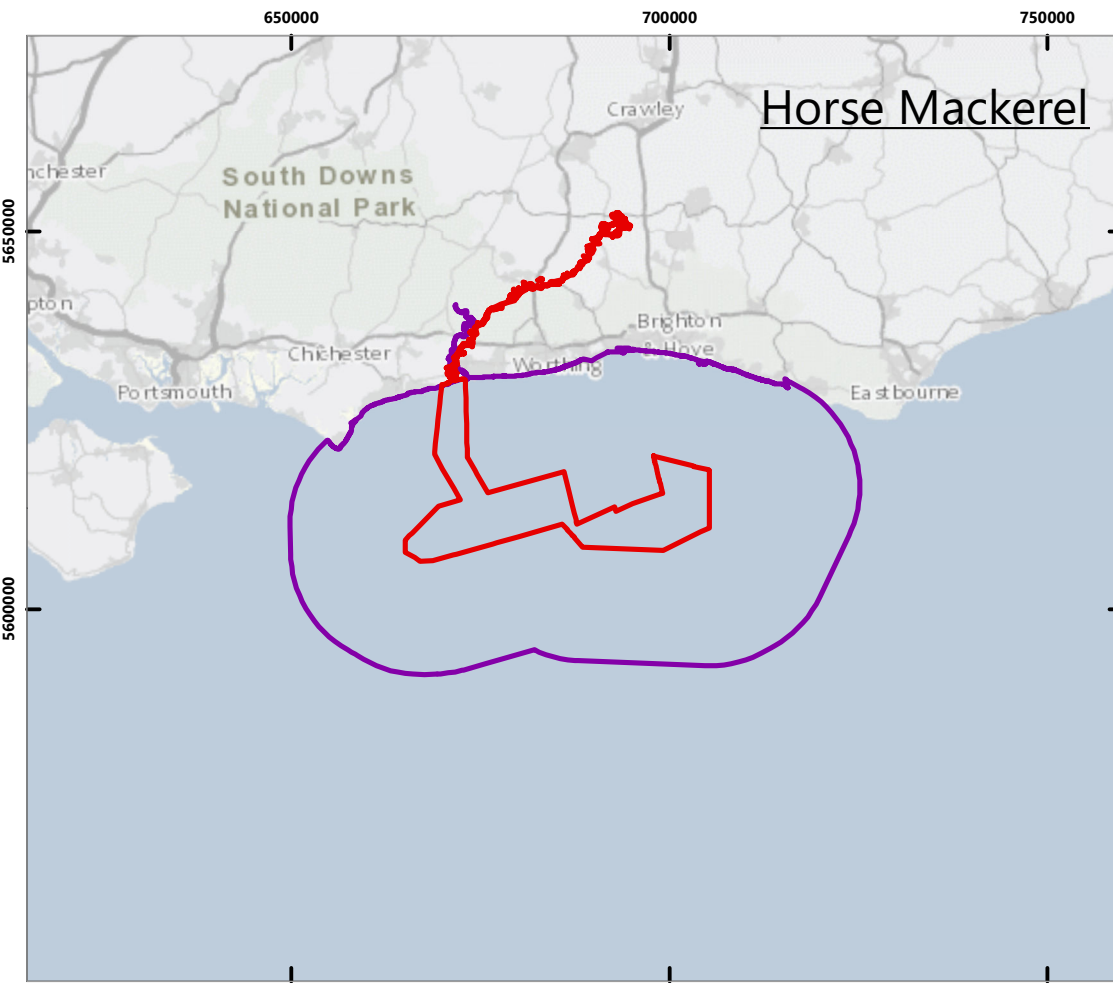
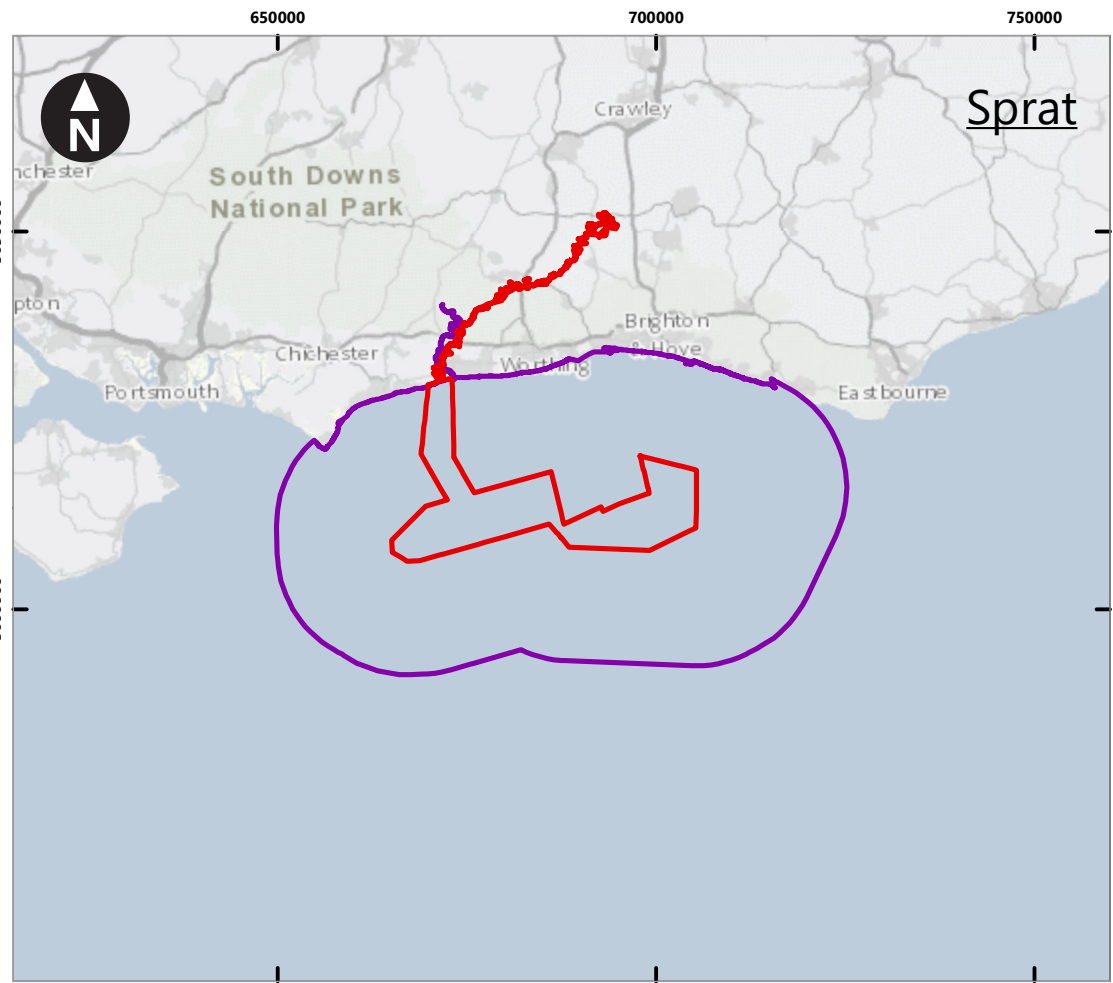

Contains OS data © Crown Copyright and database right 2020
Contains data sourced from Coull et al. 1998; and Ellis et al. 2010

Key

- PEIR Assessment Boundary
- Fish and shellfish Study Area
- Nursery grounds Ellis et al. 2010
- Nursery grounds Coull et al. 1998

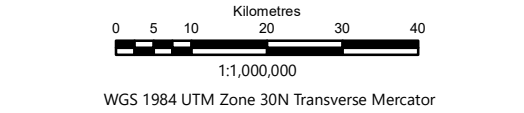
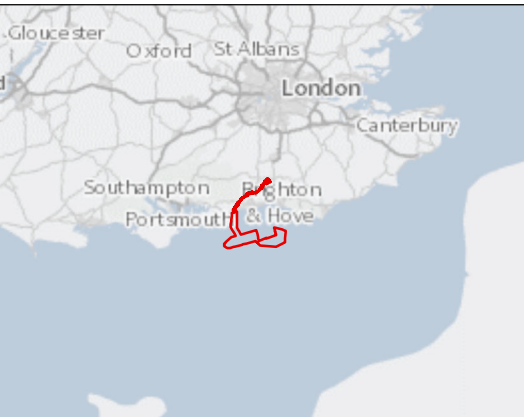

Rampion Extension Development

Rampion 2 Offshore Wind Farm

Figure 8.7 Nursery grounds in relation to Rampion 2 : Sprat, Horse Mackerel, Herring, Cod

Preliminary Environmental Information Report

System Identifier: 42285-GOBE-PE-OF-FG-07-5491				Version: 1.1
Company: GOBE	Drawn By: BPHB	Chk/Aprvd: NH	Drawn Date: 07/05/2021	Status: FINAL

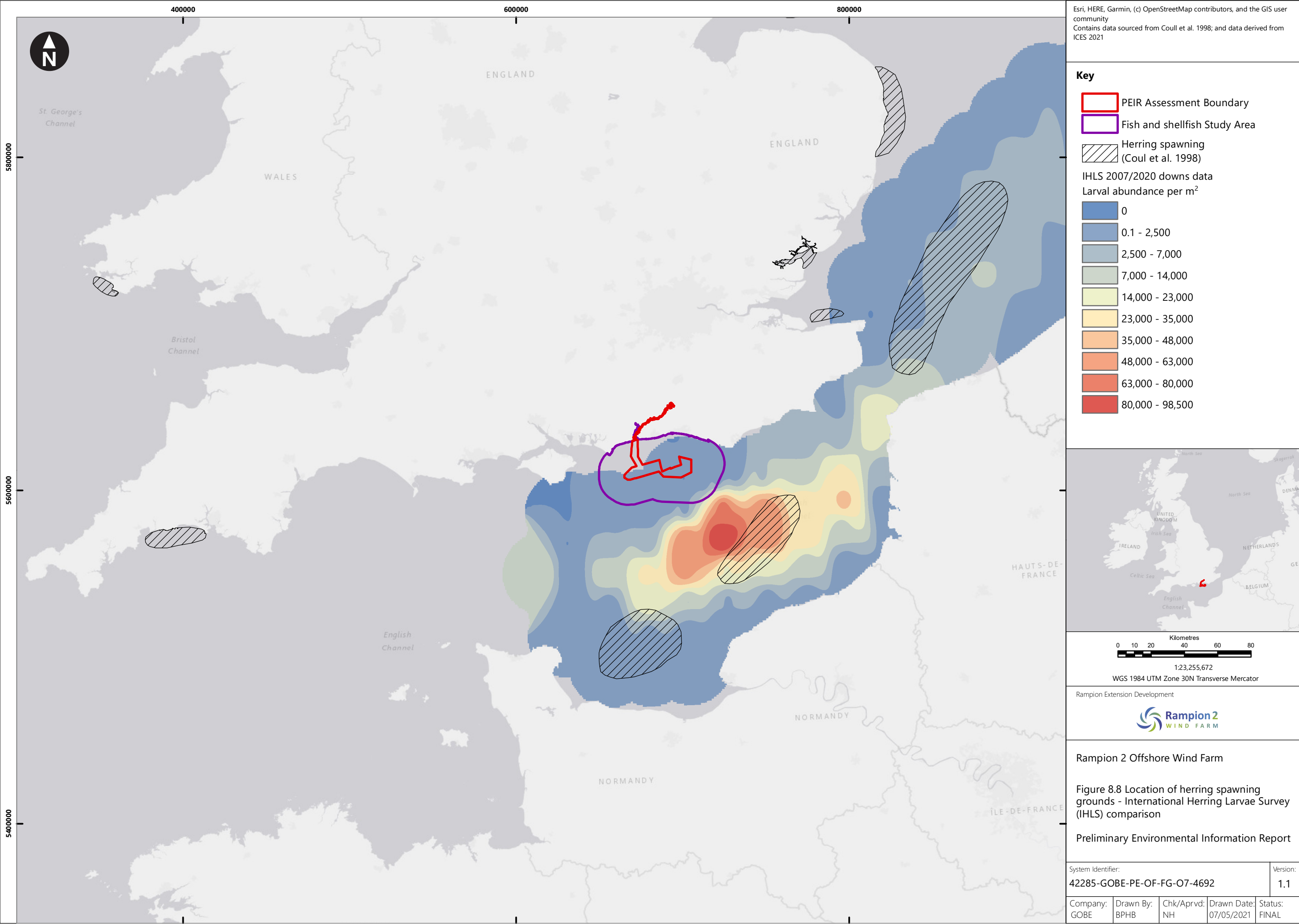

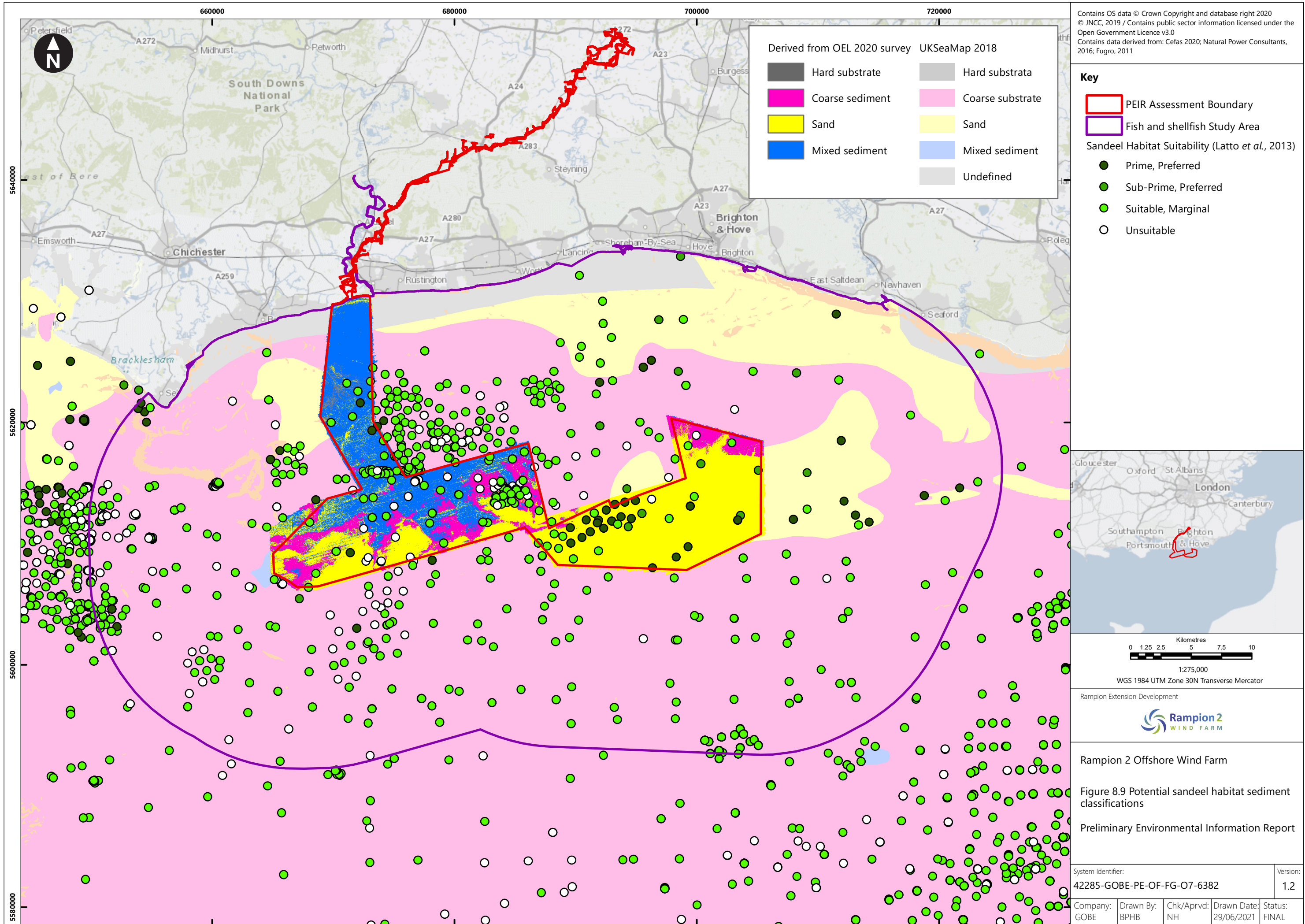

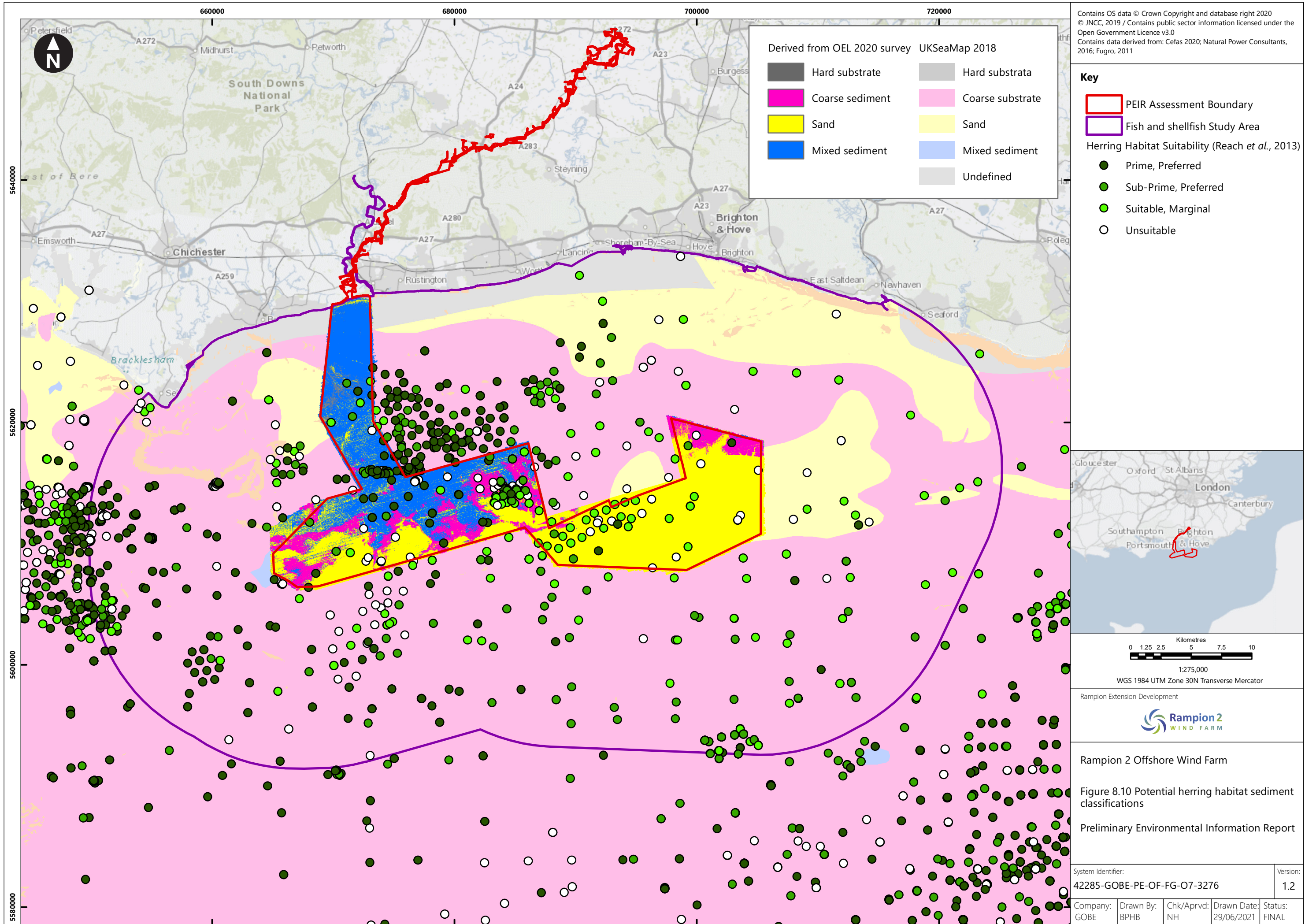

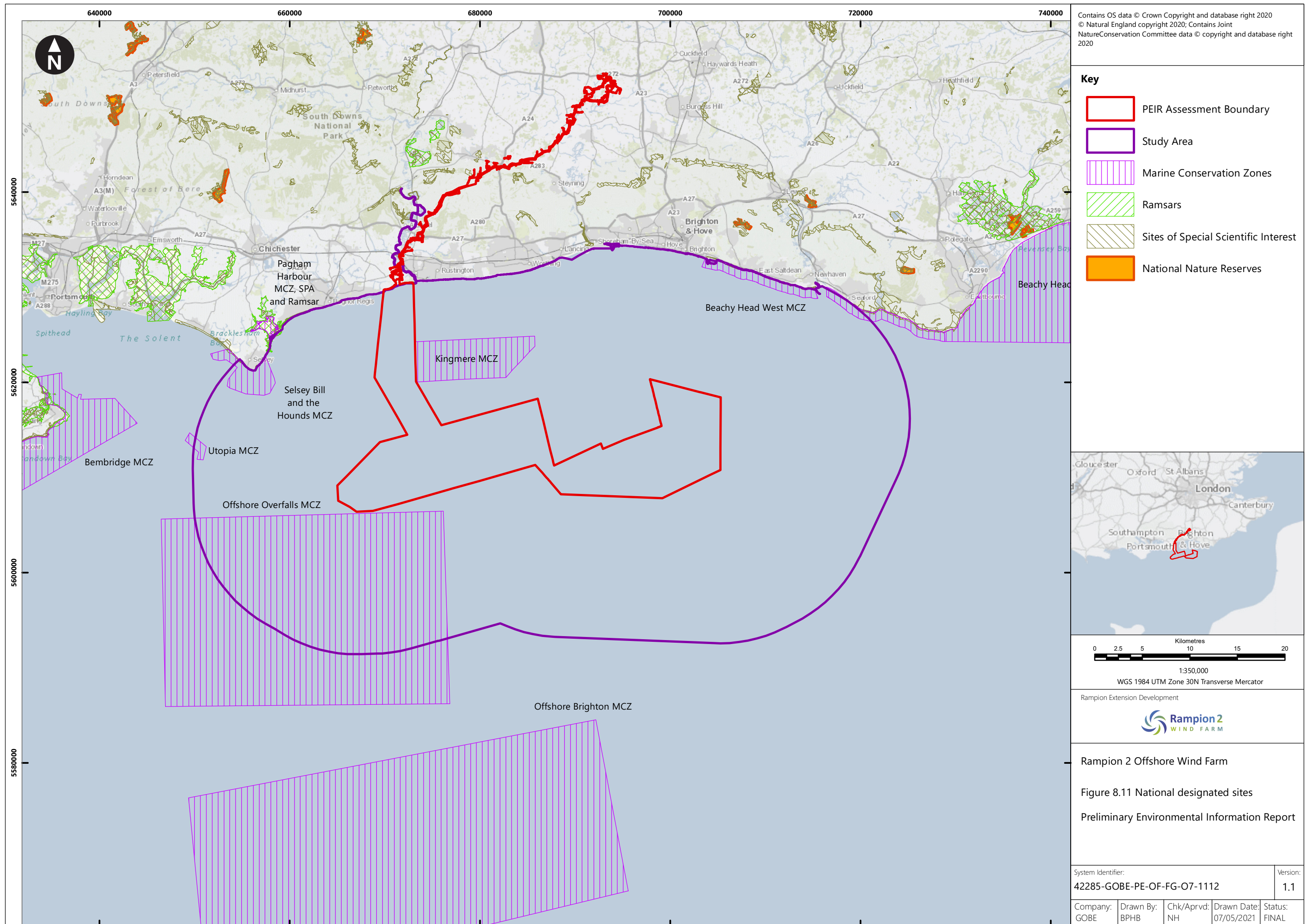

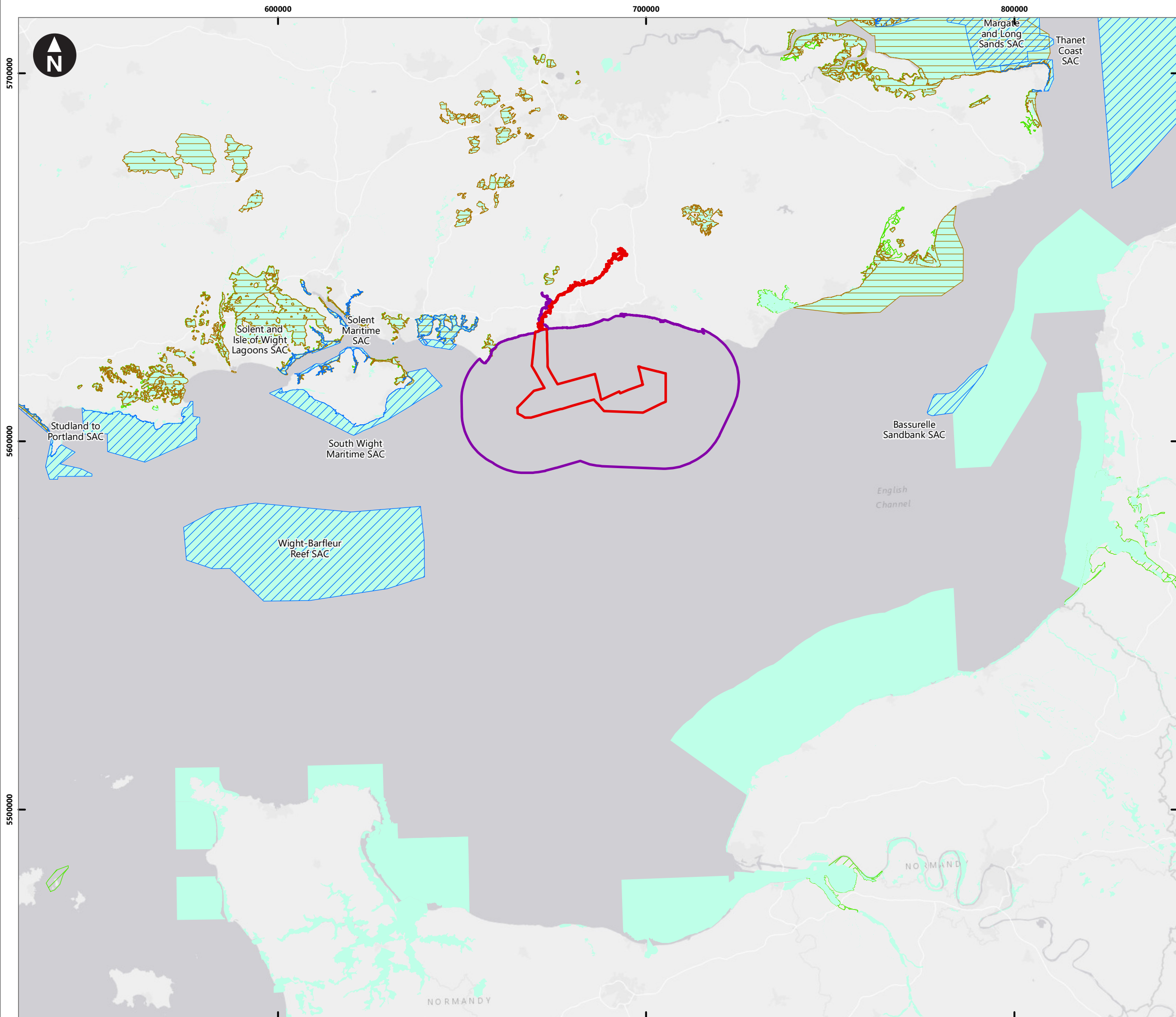

Esri, HERE, Garmin, (c) OpenStreetMap contributors, and the GIS user community
© Natural England copyright 2020; Contains Joint NatureConservation Committee data © copyright and database right 2020

Key

- PEIR Assessment Boundary
- Study Area
- Special Areas of Conservation with marine components
- Special Protected Areas
- Europe Natura 2000 sites
- Ramsars

0 5 10 20 30 40
Kilometres
1:1,000,000
WGS 1984 UTM Zone 30N Transverse Mercator

Rampion Extension Development

Rampion 2 Offshore Wind Farm

Figure 8.12 International designated sites

Preliminary Environmental Information Report

System Identifier: 42285-GOBE-PE-OF-FG-07-9405				Version: 1.1
Company: GOBE	Drawn By: BPHB	Chk/Aprvd: NH	Drawn Date: 07/05/2021	Status: FINAL

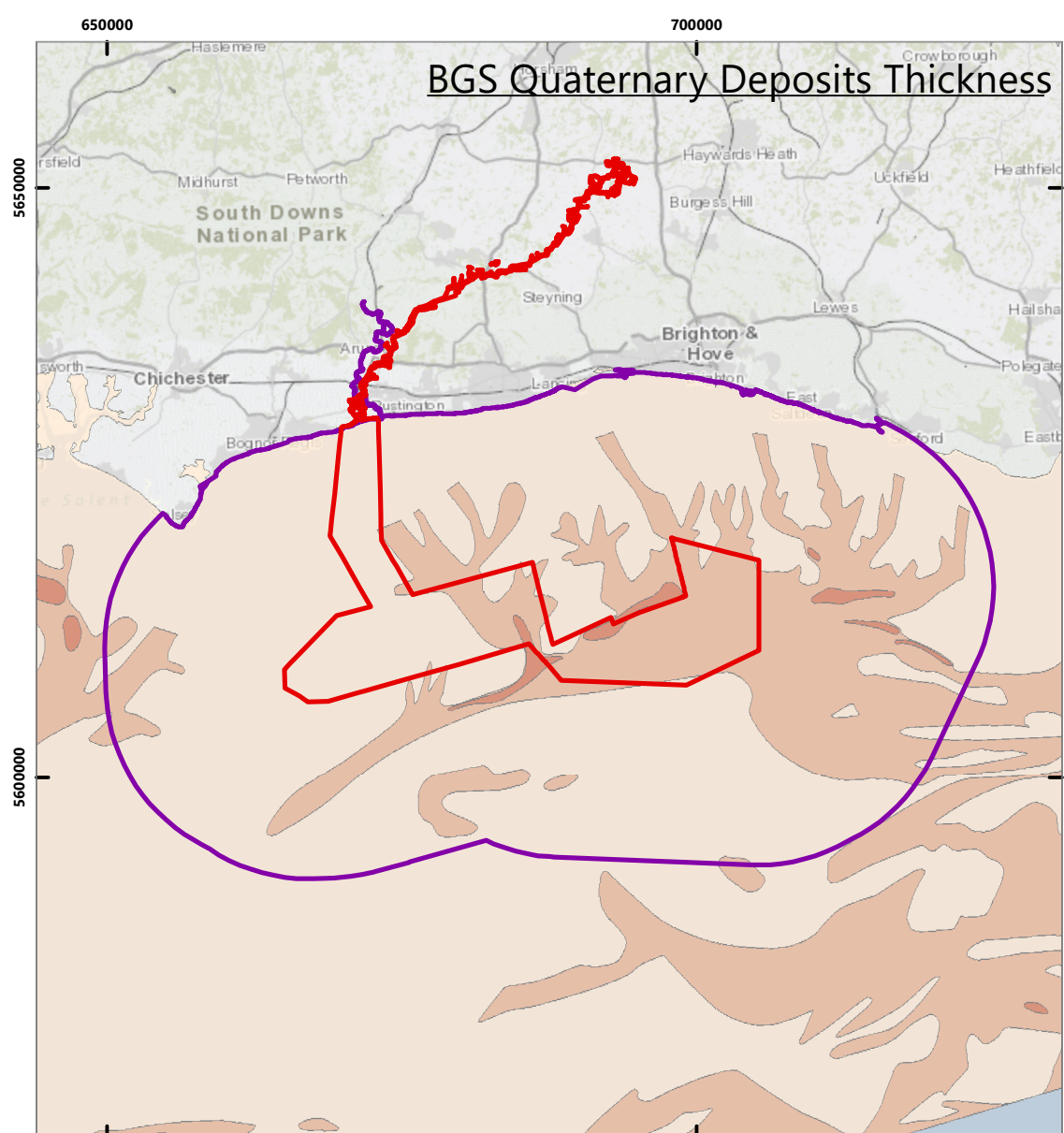
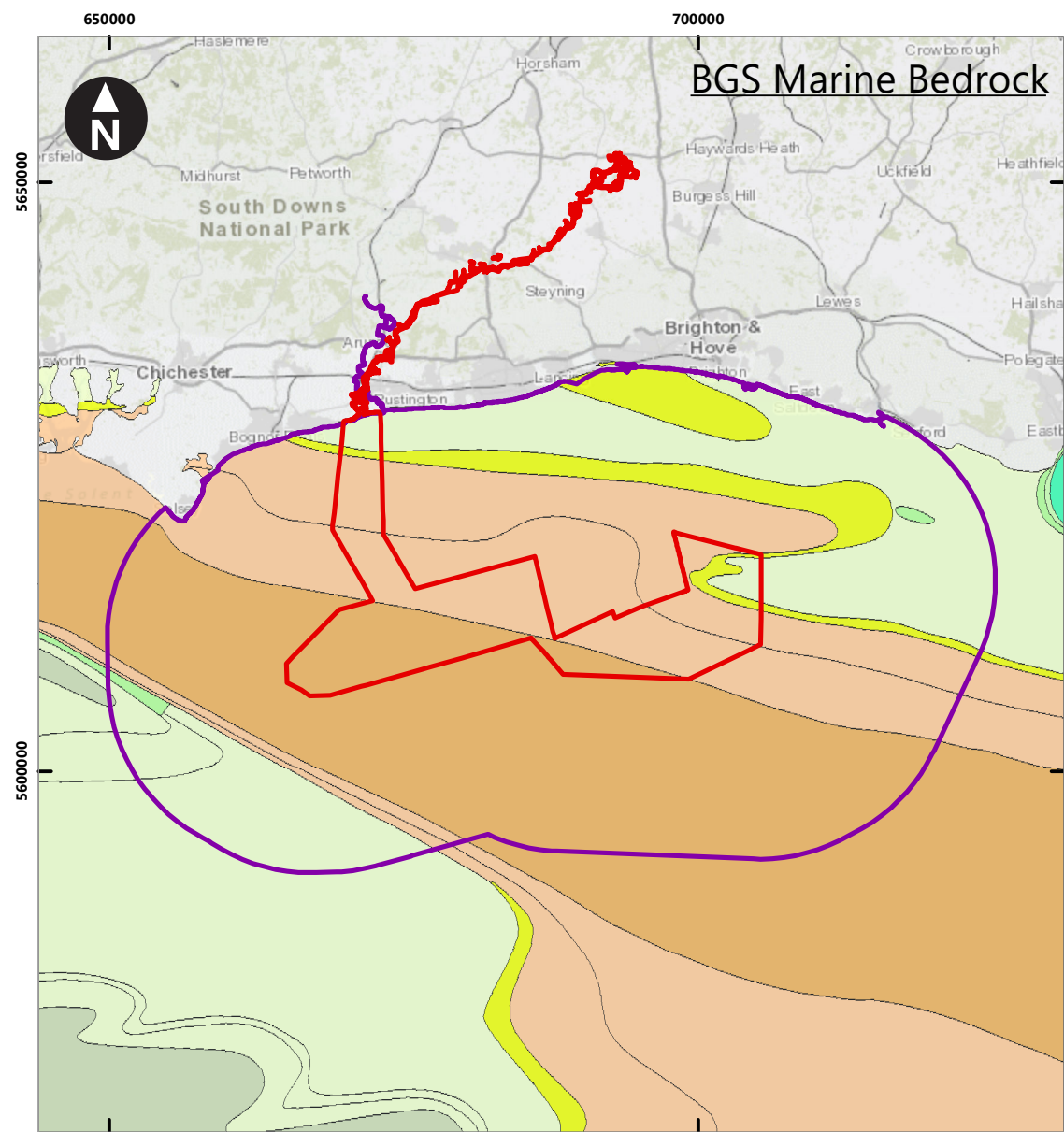

Key

- PEIR Assessment Boundary
- Fish and shellfish Study Area

BGS Marine Bedrock

- Chalk
- Lower Chalk Formation
- Sandstone and Rock
- Clay and Silt
- Rock

BGS Quaternary Deposits Thickness

- <5m
- 5m - 20m
- 20m - 30m
- 30m - 50m
- >50m

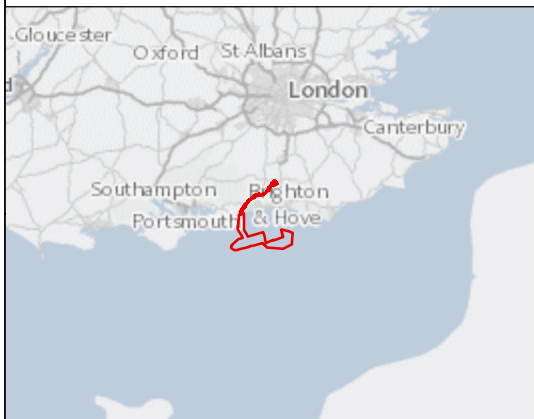

Kilometres
0 2.5 5 10 15 20

1:600,000

WGS 1984 UTM Zone 30N Transverse Mercator

Rampion Extension Development



Rampion 2 Offshore Wind Farm

Figure 8.13 Location of potential black bream spawning grounds

Preliminary Environmental Information Report

System Identifier: 42285-GOBE-PE-OF-FG-07-5831 Version: 1.1

Company: GOBE	Drawn By: AL	Chk/Prvd: NH	Drawn Date: 07/05/2021	Status: FINAL
---------------	--------------	--------------	------------------------	---------------

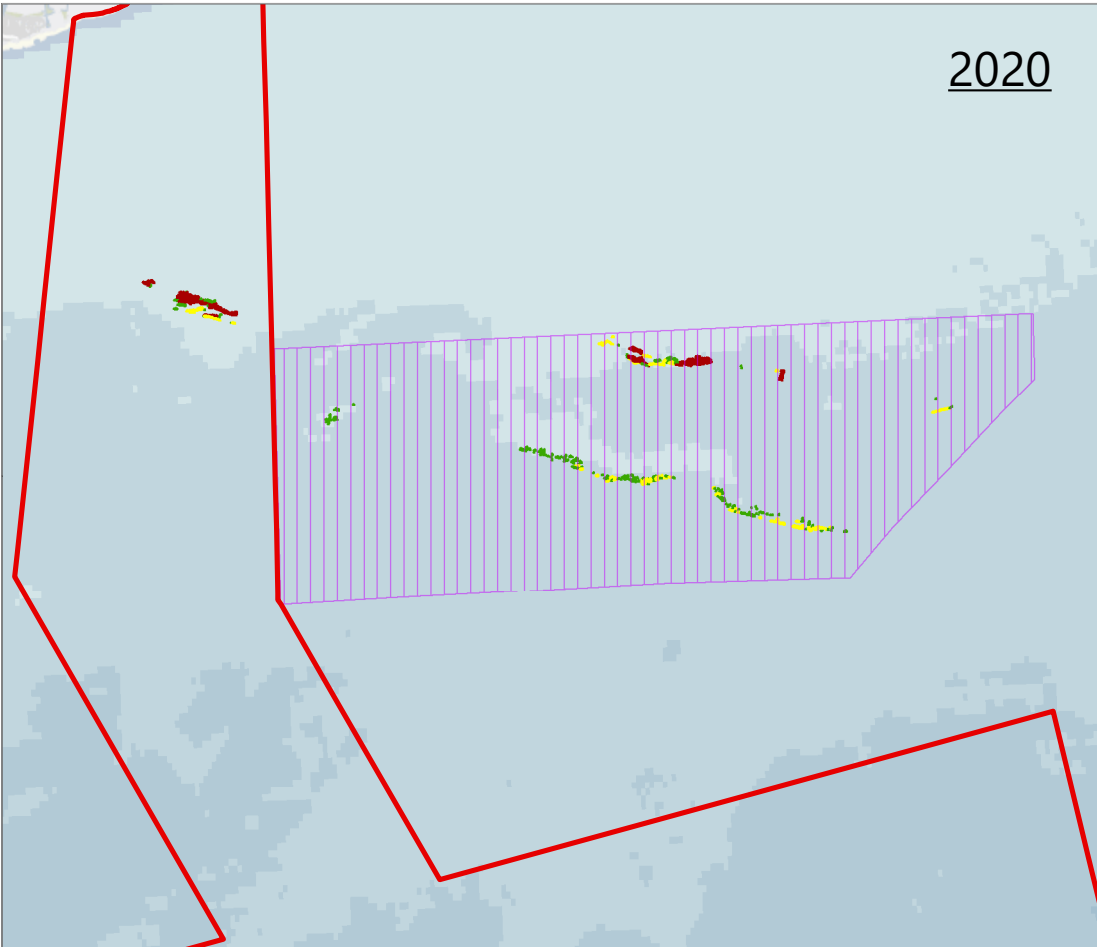
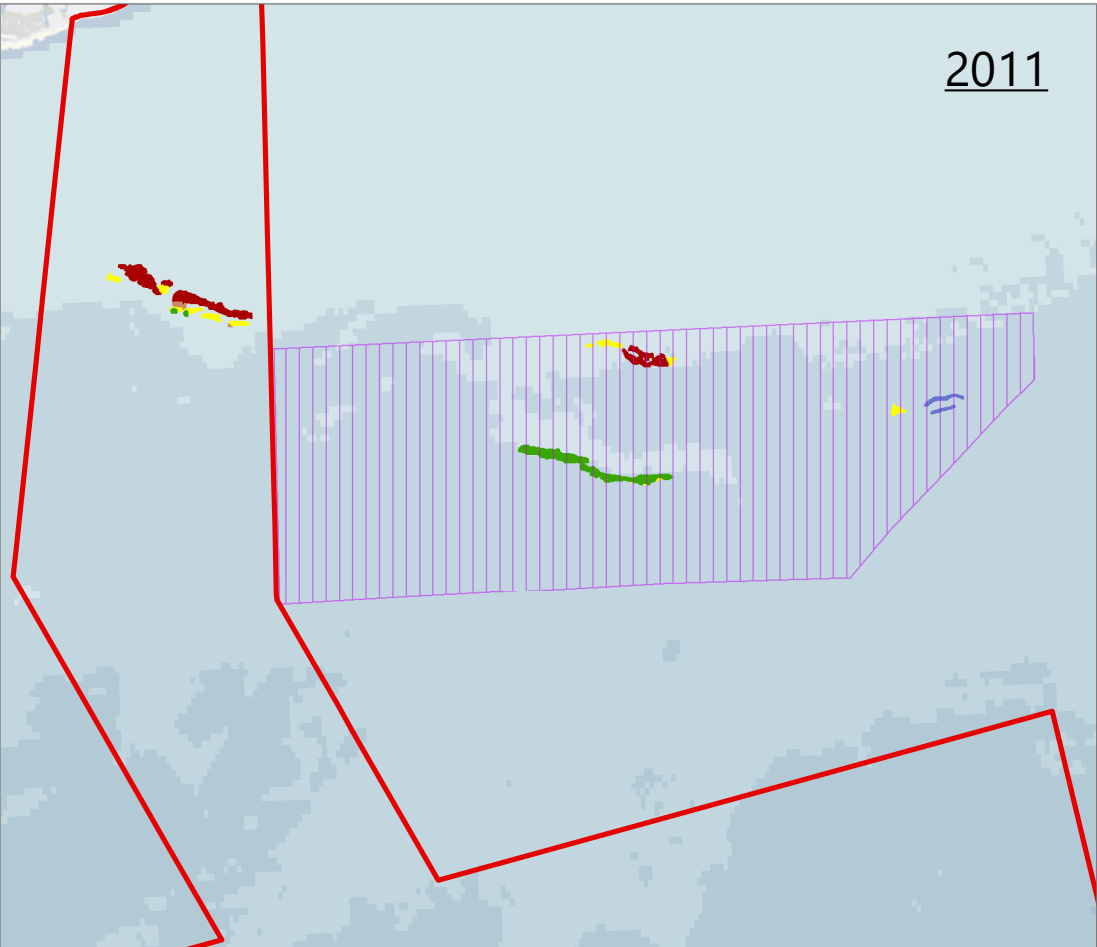
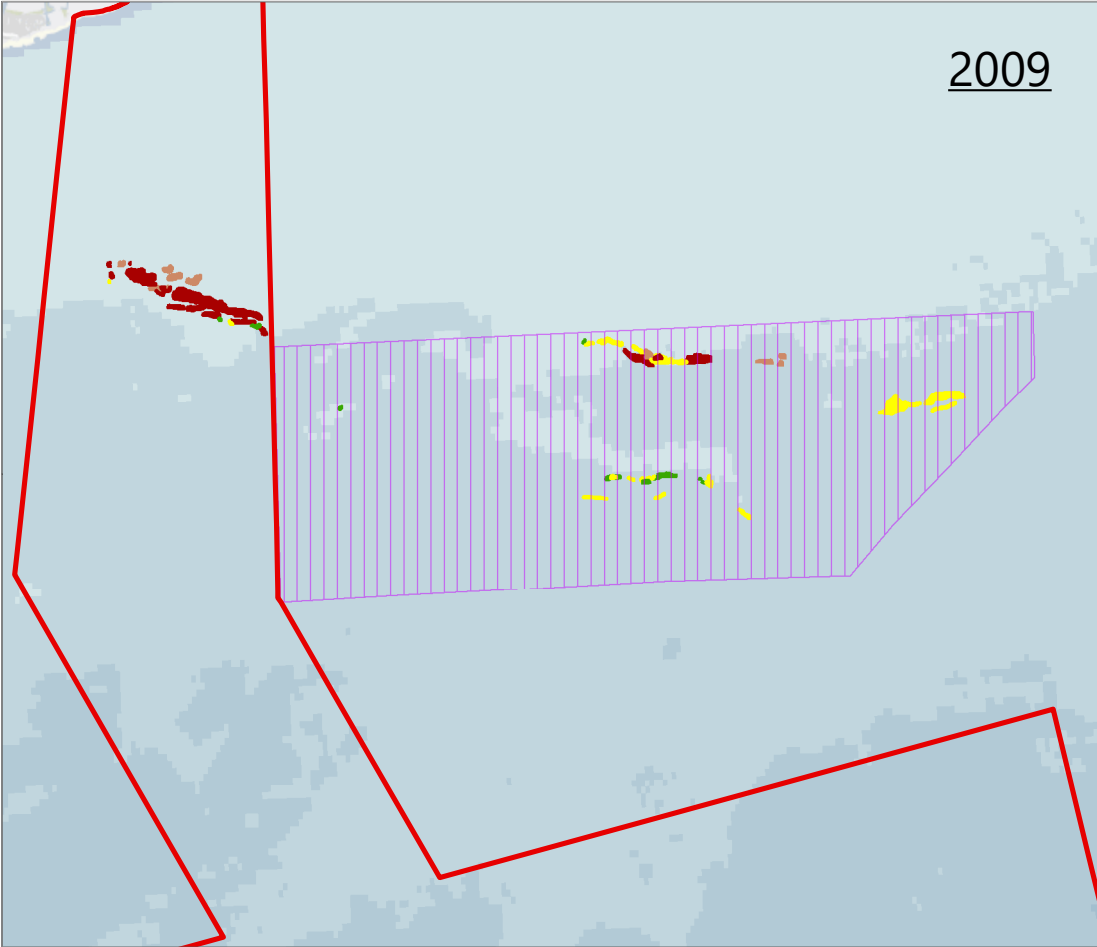
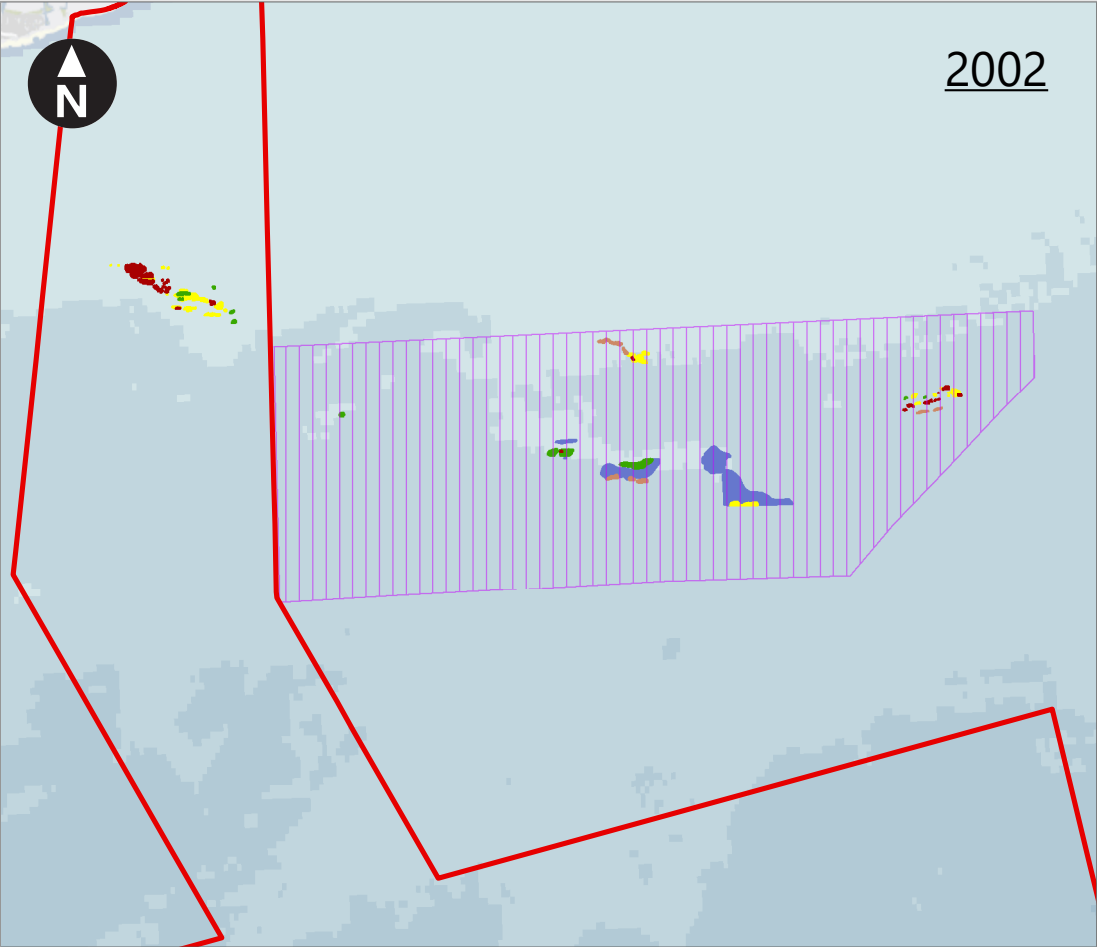

Key

- PEIR Assessment Boundary
- Kingmere Marine Conservation Zone (MCZ)
- Black bream nest density
 - Dense nests
 - Faint dense nests
 - Less dense / patchy nests
 - Small patches of nests
 - Sparse single nests

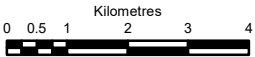
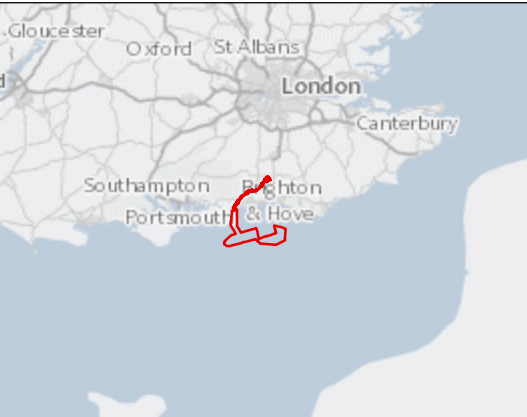

WGS 1984 UTM Zone 30N Transverse Mercator

Rampion Extension Development



Rampion 2 Offshore Wind Farm

Figure 8.14 Locations and densities of black bream nests

Preliminary Environmental Information Report

System Identifier:				Version:
42285-GOBE-PE-OF-FG-07-6847				1.3
Company:	Drawn By:	Chk/Aprvd:	Drawn Date:	Status:
GOBE	AL	NH	30/06/2021	FINAL

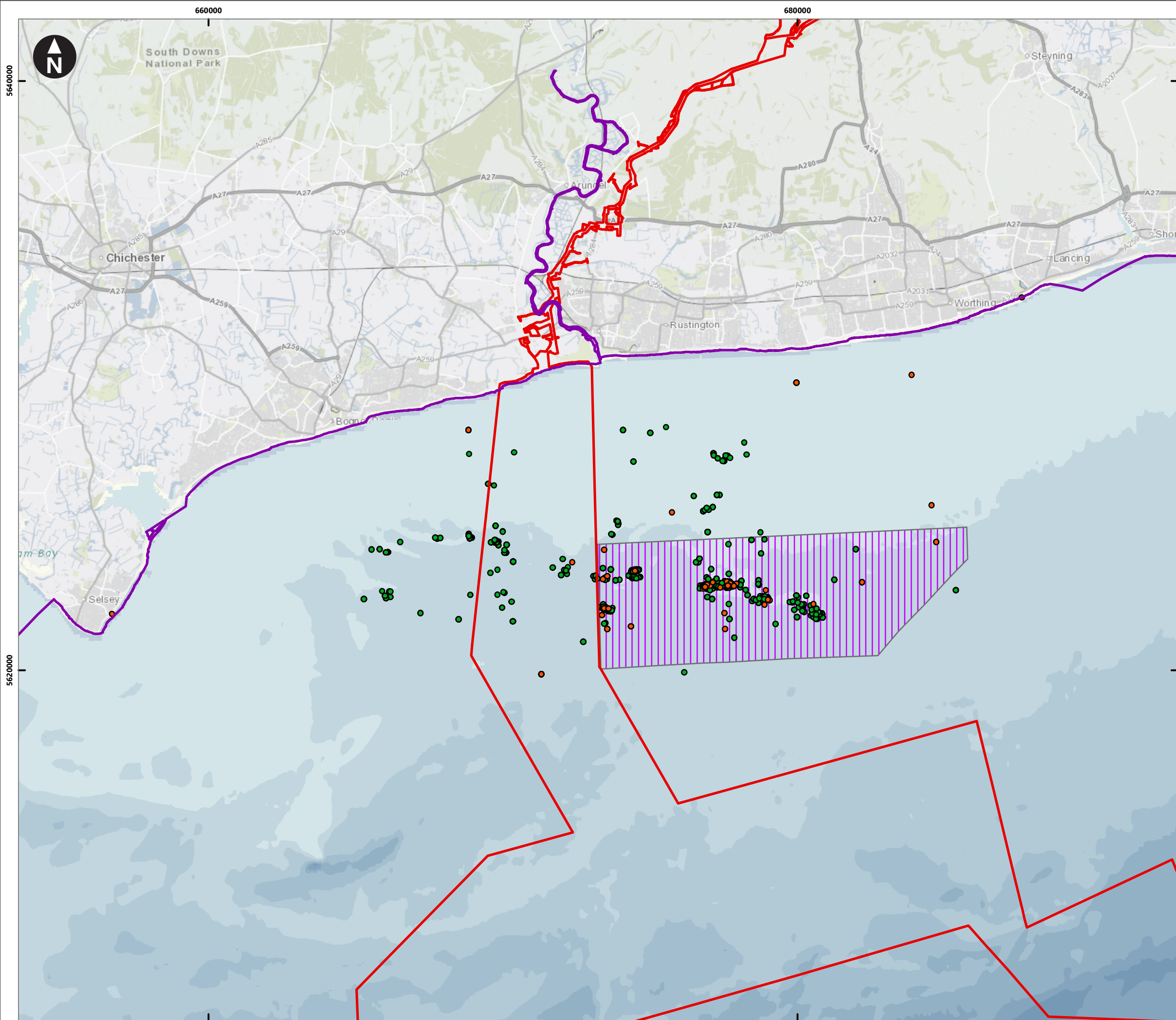

Contains OS data © Crown Copyright and database right 2020
© Natural England copyright 2020; Sussex IFCA 2020

Key

- PEIR Assessment Boundary
- Fish and shellfish Study Area
- Kingmere Marine Conservation Zone
- Black bream recapture (2014-2016)
- Black bream release (2014-2016)

0 0.5 1 2 3 4
Kilometres

1:125,000
WGS 1984 UTM Zone 30N Transverse Mercator

Rampion Extension Development

Rampion 2 Offshore Wind Farm

Figure 8.15 Black bream catch and release survey (Sussex IFCA)

Preliminary Environmental Information Report

System Identifier: 42285-GOBE-PE-OF-FG-07-4741				Version: 1.1
Company: GOBE	Drawn By: AL	Chk/Aprvd: NH	Drawn Date: 07/05/2021	Status: FINAL

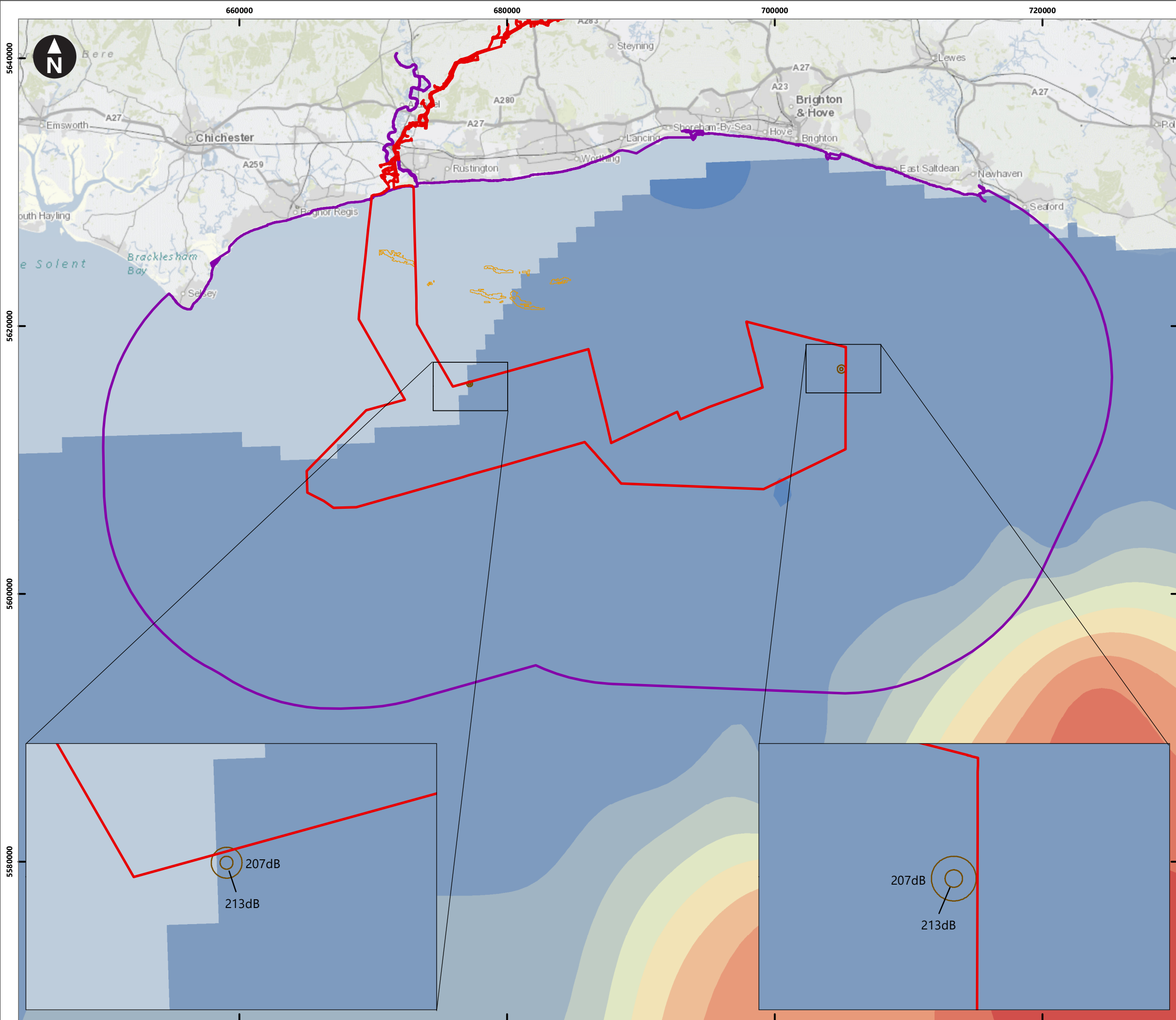

Contains OS data © Crown Copyright and database right 2020
Derived from <https://www.ices.dk/> March 2021

Key

- PEIR Assessment Boundary
- Fish and shellfish Study Area
- MDS monopile contours
- 4400kJ hammer energy (dB SPLpeak)
- Bream nest extents (historic surveys)

IHLS 2007/2020 downs data
Larval abundance per m²

0
0.1 - 2,500
2,500 - 7,000
7,000 - 14,000
14,000 - 23,000
23,000 - 35,000
35,000 - 48,000
48,000 - 63,000
63,000 - 80,000
80,000 - 98,500

0 1.25 2.5 5 7.5 10
Kilometres

1:5,000,000
WGS 1984 UTM Zone 30N Transverse Mercator

Rampion Extension Development

Rampion 2 Offshore Wind Farm

Figure 8.16 Predicted impact ranges
at the specified noise levels (SPLpeak)

Preliminary Environmental Information Report

System Identifier: 42285-GOBE-PE-OF-FG-07-9324				Version: 1.2
Company: GOBE	Drawn By: BPHB	Chk/Aprvd: NH	Drawn Date: 29/06/2021	Status: FINAL

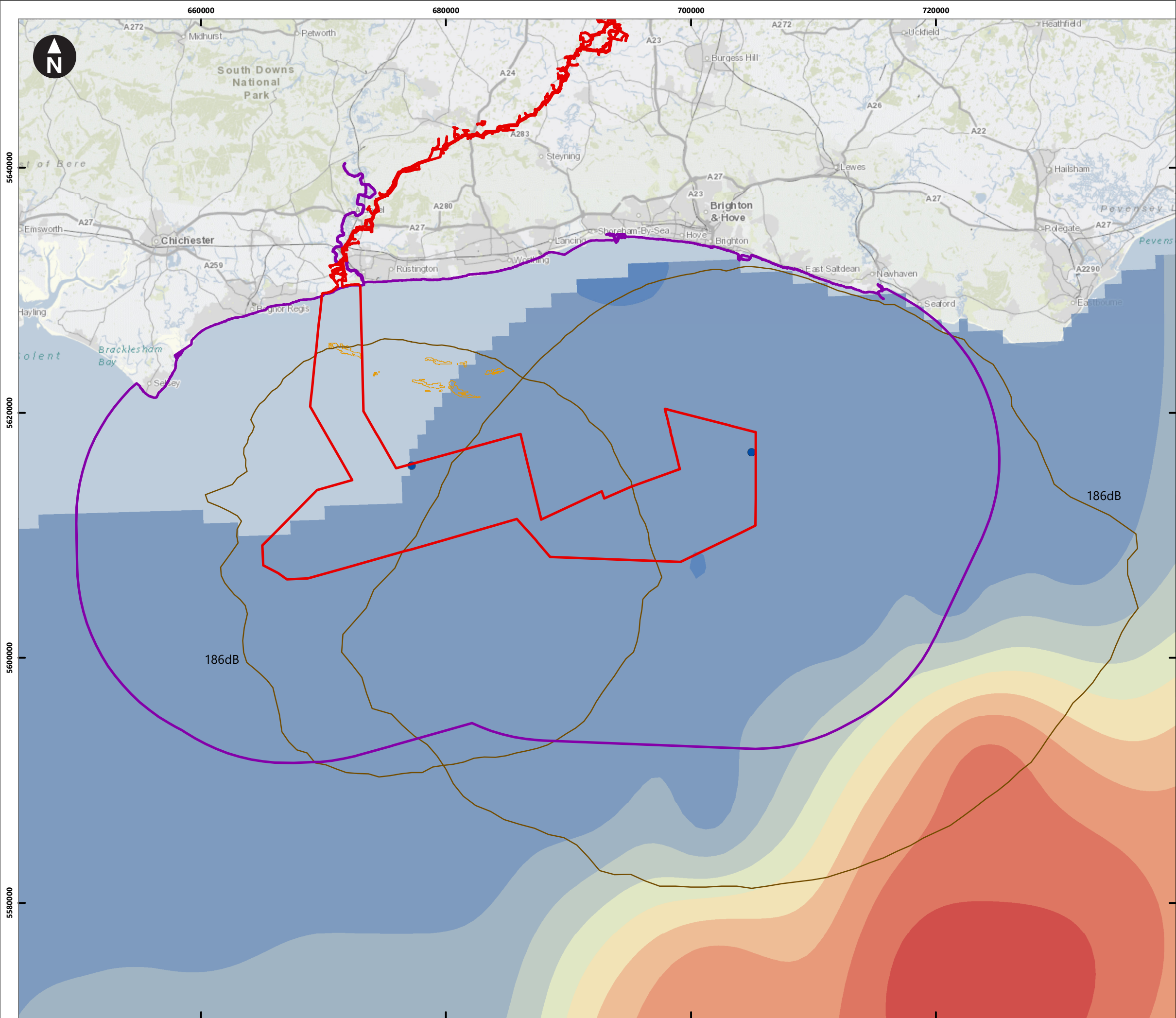

Contains OS data © Crown Copyright and database right 2020
Derived from <https://www.ices.dk/> March 2021

Key

- PEIR Assessment Boundary
- Fish and shellfish Study Area
- Noise modelling location
- MDS monopile contours
- 4400kJ hammer energy (dB SELcum)
- Bream nest extents (historic surveys)

IHLS 2007/2020 downs data
Larval Abundance Per m²

0
0.1 - 2,500
2,500 - 7,000
7,000 - 14,000
14,000 - 23,000
23,000 - 35,000
35,000 - 48,000
48,000 - 63,000
63,000 - 80,000
80,000 - 98,500

186dB

186dB

0 1.25 2.5 5 7.5 10
Kilometres
1:300,000
WGS 1984 UTM Zone 30N Transverse Mercator

Rampion Extension Development

Rampion 2
WIND FARM

Rampion 2 Offshore Wind Farm

Figure 8.17 Predicted Impact Ranges at the Specified Noise Levels (SELcum)

Preliminary Environmental Information Report

System Identifier: 42285-GOBE-PE-OF-FG-07-6735				Version: 1.2
Company: GOBE	Drawn By: BPHB	Chk/Aprvd: NH	Drawn Date: 29/06/2021	Status: FINAL

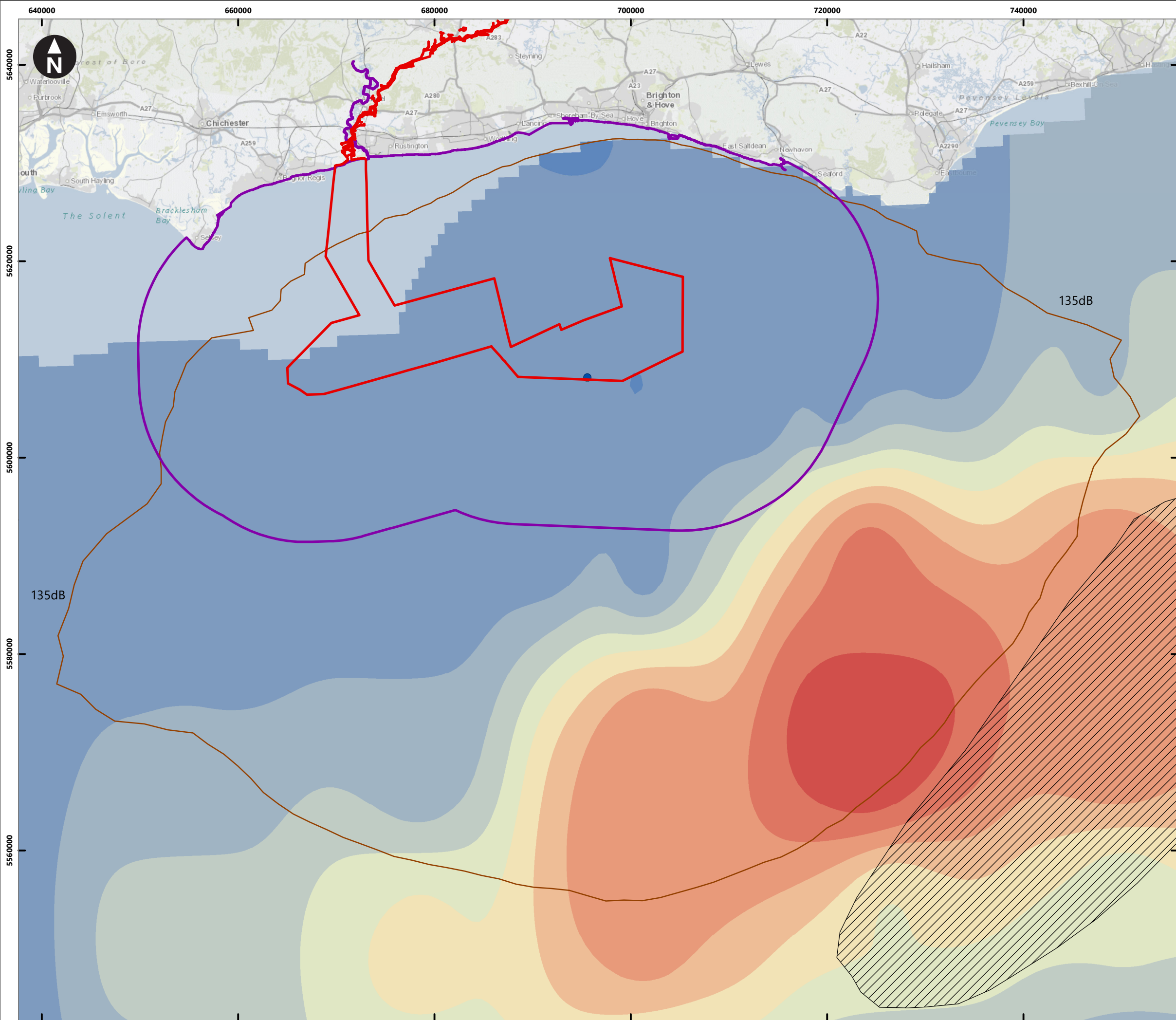

Contains OS data © Crown Copyright and database right 2020
IHLS raw data derivd from <https://www.ices.dk/> March 2021

Key

- PEIR Assessment Boundary
- Fish and shellfish Study Area
- Noise modelling location
- MDS jacket contours
- 4400kJ hammer energy (dB SELss)
- Herring spawning (Coull et al. 1998)

IHLS 2007/2020 downs data
Larval abundance per m²

0
0.1 - 2,500
2,500 - 7,000
7,000 - 14,000
14,000 - 23,000
23,000 - 35,000
35,000 - 48,000
48,000 - 63,000
63,000 - 80,000
80,000 - 98,500

Gloucester Oxford St Albans London Canterbury
Southampton Brighton Portsmouth & Hove

0 2.5 5 10 15 20
Kilometres
1:375,000
WGS 1984 UTM Zone 30N Transverse Mercator

Rampion Extension Development

Rampion 2
WIND FARM

Rampion 2 Offshore Wind Farm

Figure 8.18 Comparison of SELcum noise contours with herring spawning grounds

Preliminary Environmental Information Report

System Identifier: 42285-GOBE-PE-OF-FG-07-9950				Version: 1.2
Company: GOBE	Drawn By: BPHB	Chk/Aprvd: NH	Drawn Date: 29/06/2021	Status: FINAL

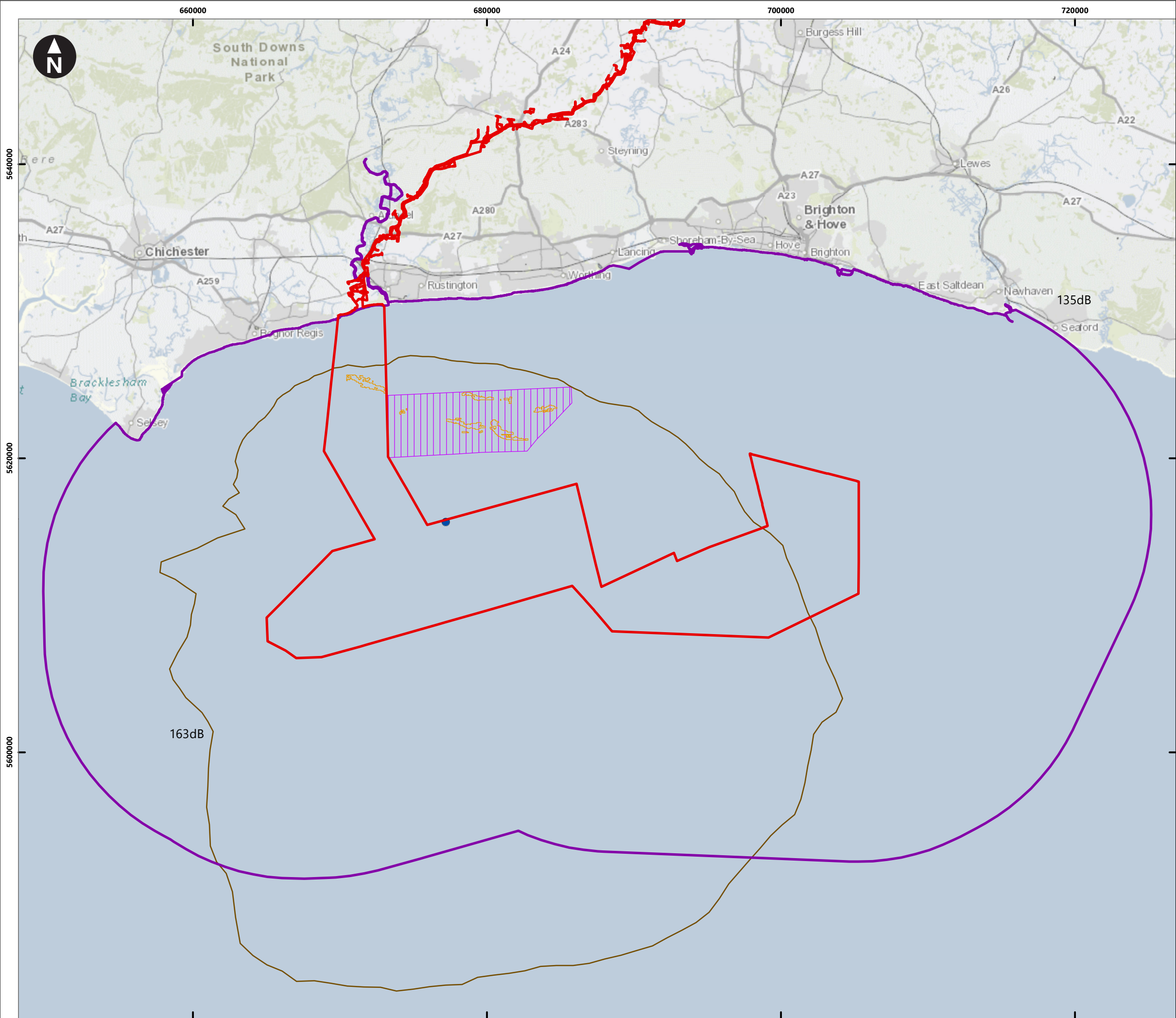

Contains OS data © Crown Copyright and database right 2020
IHLS data derived from <https://www.ices.dk/> March 2021

Key

- PEIR Assessment Boundary
- Fish and shellfish Study Area
- Kingmere Marine Conservation Zone (MCZ)
- Noise modelling location
- MDS monopile contours 4400kJ hammer energy (dB SELpeak-to-peak)
- Bream nest extents (historic surveys)

0 1.25 2.5 5 7.5 10
Kilometres
1:250,000
WGS 1984 UTM Zone 30N Transverse Mercator

Rampion Extension Development

Rampion 2
WIND FARM

Rampion 2 Offshore Wind Farm

Figure 8.19 Comparison of SPLpeak-to-peak noise contours with black bream nesting grounds

Preliminary Environmental Information Report

System Identifier: 42285-GOBE-PE-OF-FG-07-9302				Version: 1.2
Company: GOBE	Drawn By: BPHB	Chk/Aprvd: NH	Drawn Date: 29/06/2021	Status: FINAL

