

Works Plans





Contents

Offshore Works Plan
Onshore Works Plan

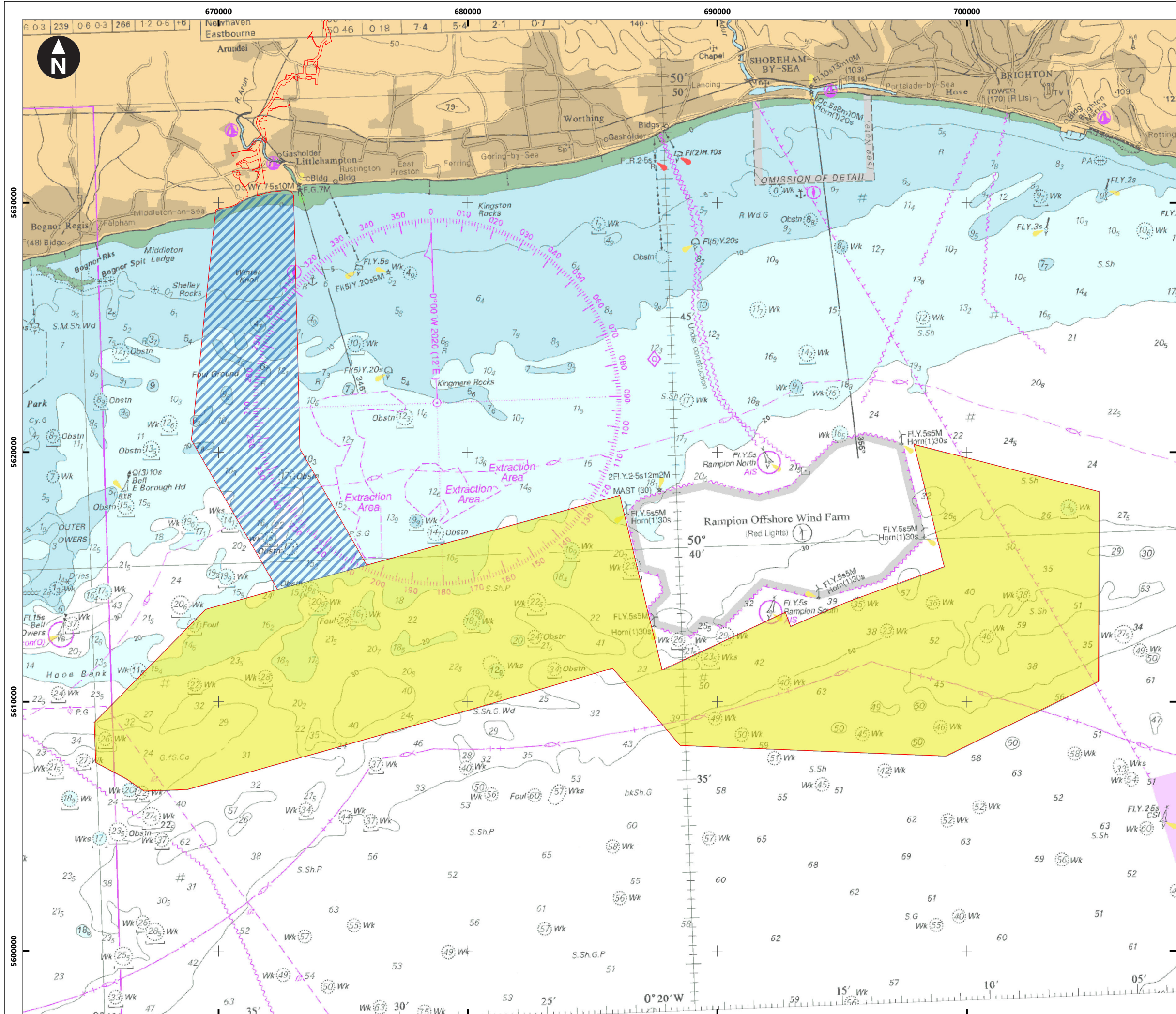

Service Layer Credits: Contains OS data © Crown Copyright and database right 2020
© British Crown and OceanWise, 2021. All rights reserved. License No. EMS-EK001-643956. Not to be used for Navigation.

Key

- PEIR Assessment
- Array area
- Export cable area



NOTE:

Due to scaling, some narrow areas (i.e. existing tracks) within the red line boundary may appear as a single/solid red line on the map.

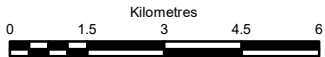

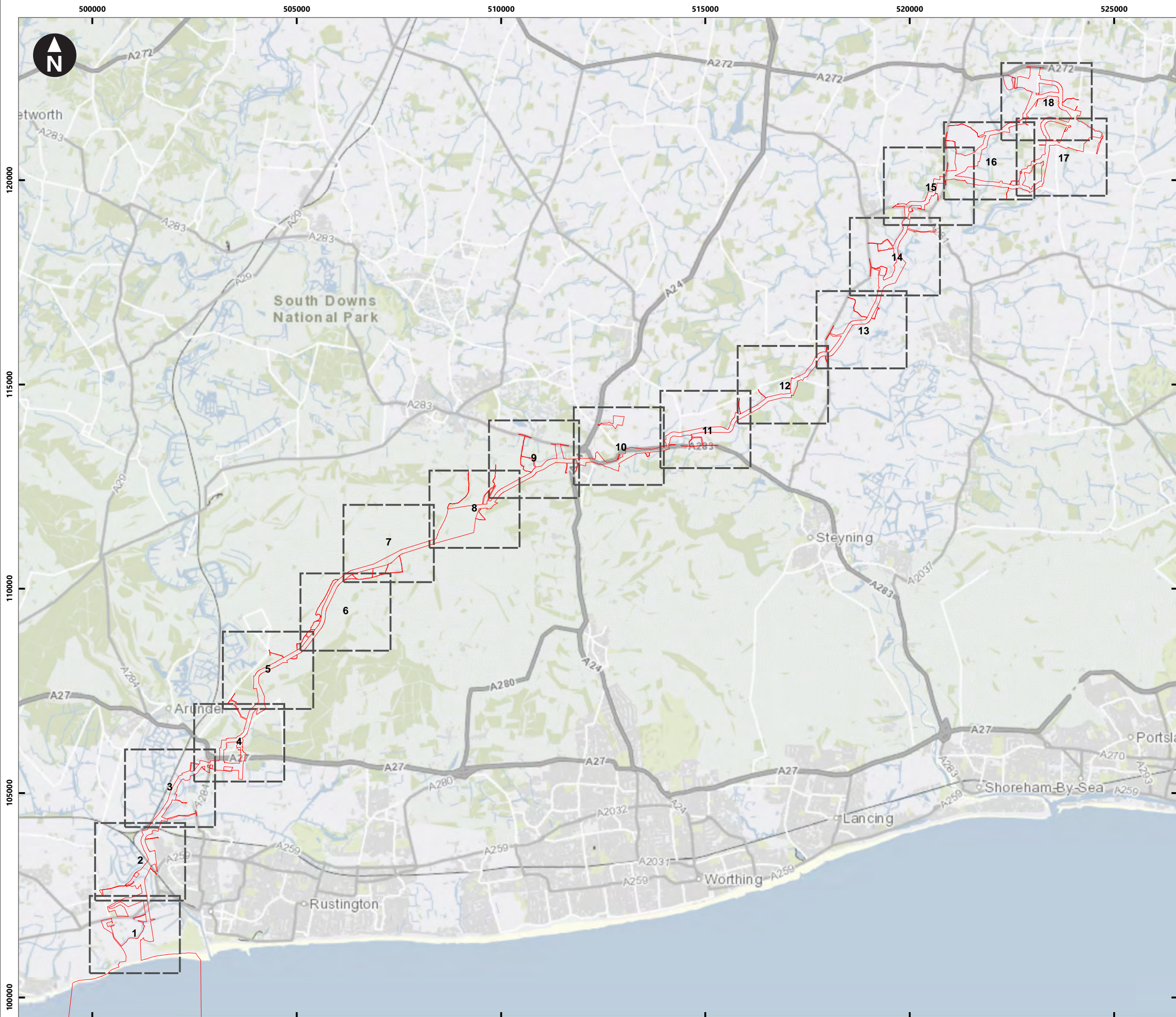

Rampion 2 Offshore Wind Farm
Offshore Works Plan

System Identifier: 42285-WOOD-PE-OF-PN-MD-0001				Version: 3.0
Company: WOOD	Drawn By: MILLII	Chk/Aprvd: NAGLES	Drawn Date: 06-Jul-21	Status: REVIEW



Service Layer Credits: Contains OS data © Crown Copyright and database right 2020
© Crown copyright and database rights 2020 Ordnance Survey 0100031673

Key

-  PEIR Assessment Boundary
-  Map Sheet Number

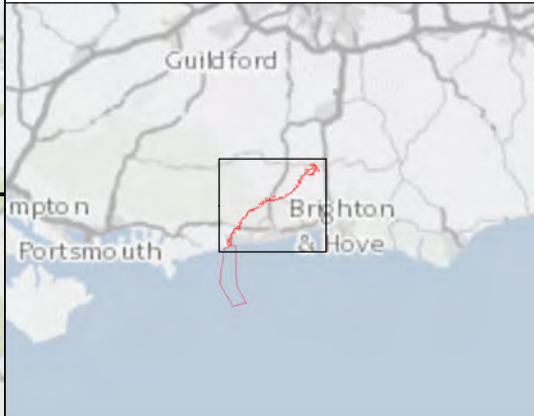

NOTE:

Due to scaling, some narrow areas (i.e. existing tracks) within the red line boundary may appear as a single/solid red line on the map.

Multiple corridor options are shown in the vicinity of Crossbush and the existing National Grid Bolney Substation. Further information regarding these is provided in the Rampion 2 PEIR, Volume 2, Chapter 4: The Proposed Development.

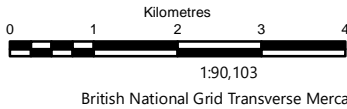

Rampion Extension Development Limited



Rampion 2 Offshore Wind Farm

Onshore Works Plan
Index Map

System Identifier: 42285-WOOD-PE-ON-PN-MD-0004				Version: 4.0
---	--	--	--	-----------------

Company: WOOD	Drawn By: MILLII	Chk/Aprvd: NAGLES	Drawn Date: 07-Jul-21	Status: REVIEW
------------------	---------------------	----------------------	--------------------------	-------------------

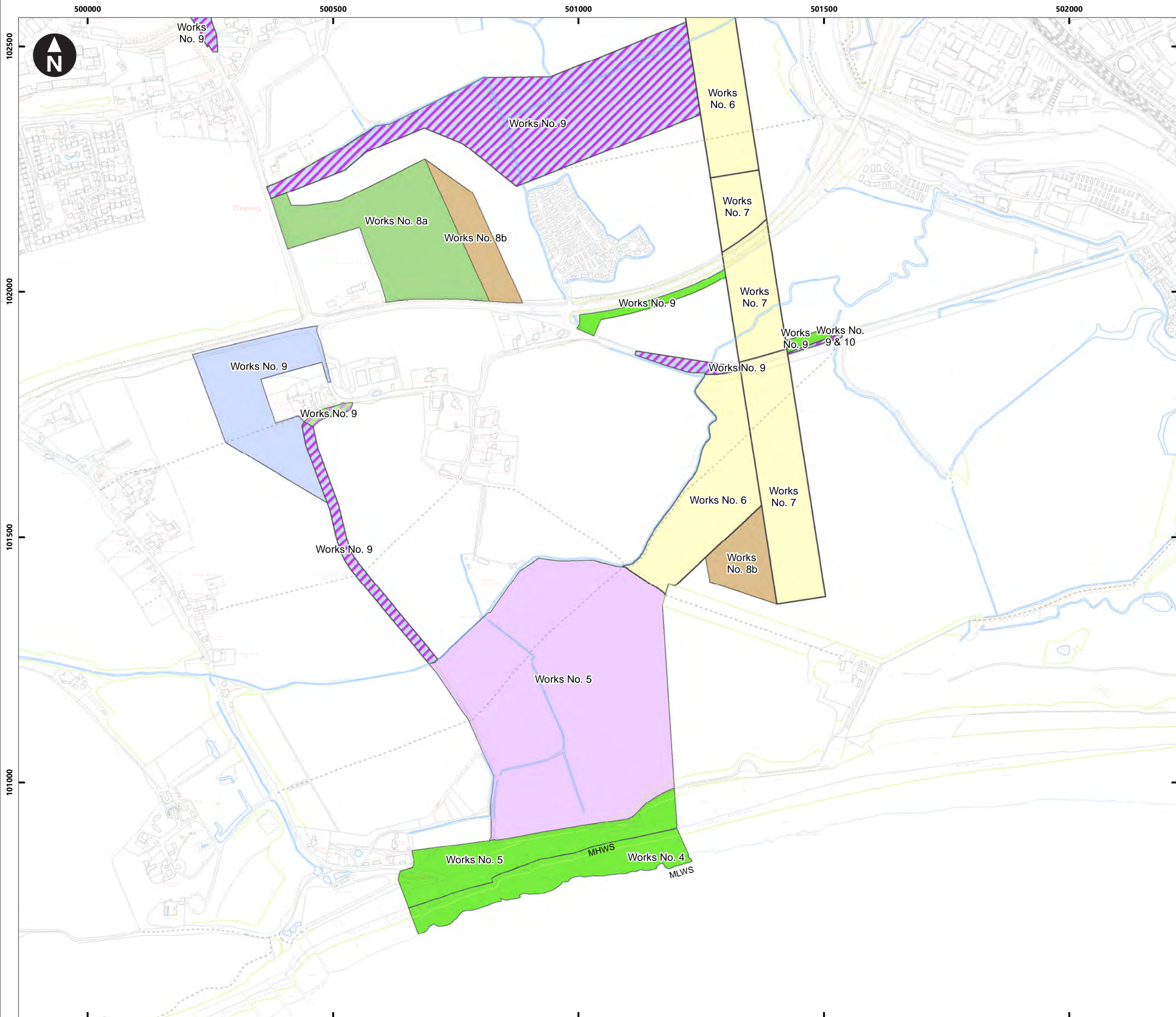

Contains OS data © Crown Copyright and database right 2020
0100031673

- Key**
- Temporary Cable Construction Corridor Limits of Deviation of Works Nos. 6, 7 & 12
 - Temporary Construction Access Limits of Deviation of Works No. 9
 - Temporary Construction and Operational Access Limits of Deviation of Works No. 9
 - Temporary Light Construction and Operational Access Limits of Deviation of Works No. 9
 - Temporary Light Construction Access Limits of Deviation of Works No. 9
 - Temporary Landfall Construction Compound Limits of Deviation of Works No. 9
 - Temporary Cable Construction Compound Options Limits of Deviation of Works Nos. 8a, 11a, 11b & 11c
 - Temporary Soil Storage Limits of Deviation of Works No. 8b



NOTES:

Due to scaling, some narrow areas (i.e. existing tracks) within the red line boundary may appear as a single/solid red line on the map.

Final plans will be scaled no smaller than 1:2500

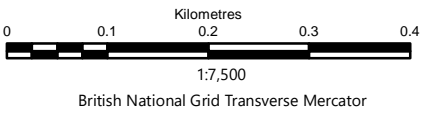

Rampion Extension Development Limited



Rampion 2 Offshore Wind Farm

Onshore Works Plan
Page 1 of 18

System Identifier: 42285-WOOD-PE-ON-PN-MD-0004				Version: 4.0
Company: WOOD	Drawn By: MILLII	Chk/Aprvd: NAGLES	Drawn Date: 07-Jul-21	Status: REVIEW

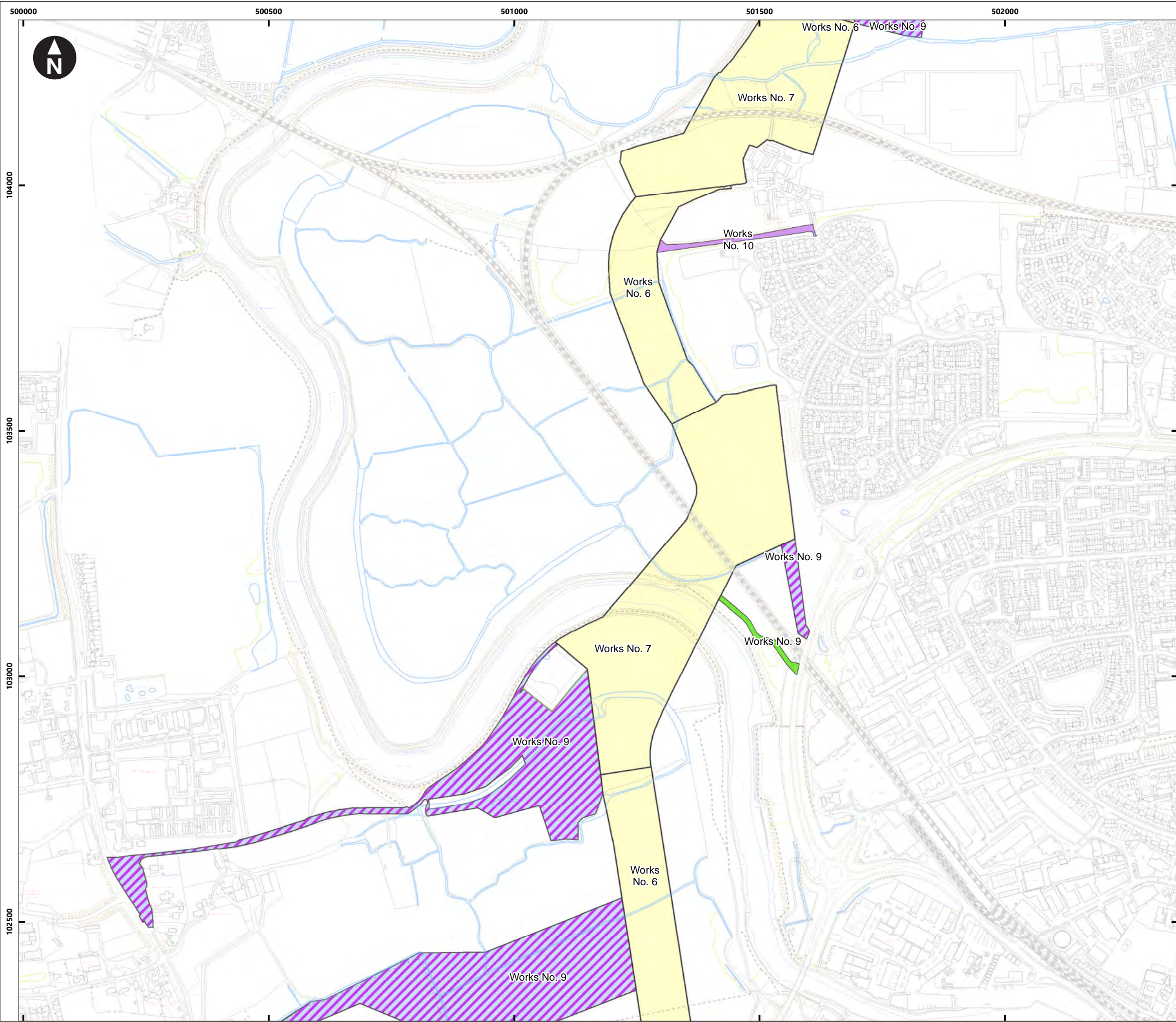

Contains OS data © Crown Copyright and database right 2020
0100031673

Key

- Temporary Cable Construction Corridor
Limits of Deviation of Works Nos. 6, 7 & 12
- Temporary Construction and
Operational Access Limits of Deviation
of Works No. 9
- Operational Access Limits of Deviation
of Works No. 10
- Temporary Light Construction Access
Limits of Deviation of Works No. 9

NOTES:

Due to scaling, some narrow areas (i.e. existing tracks) within the red line boundary may appear as a single/solid red line on the map.

Final plans will be scaled no smaller than 1:2500

0 0.1 0.2 0.3 0.4
Kilometres
1:7,500
British National Grid Transverse Mercator

Rampion Extension Development Limited

Rampion 2 Offshore Wind Farm

Onshore Works Plan
Page 2 of 18

System Identifier: 42285-WOOD-PE-ON-PN-MD-0004				Version: 4.0
Company: WOOD	Drawn By: MILLII	Chk/Aprvd: NAGLES	Drawn Date: 07-Jul-21	Status: REVIEW

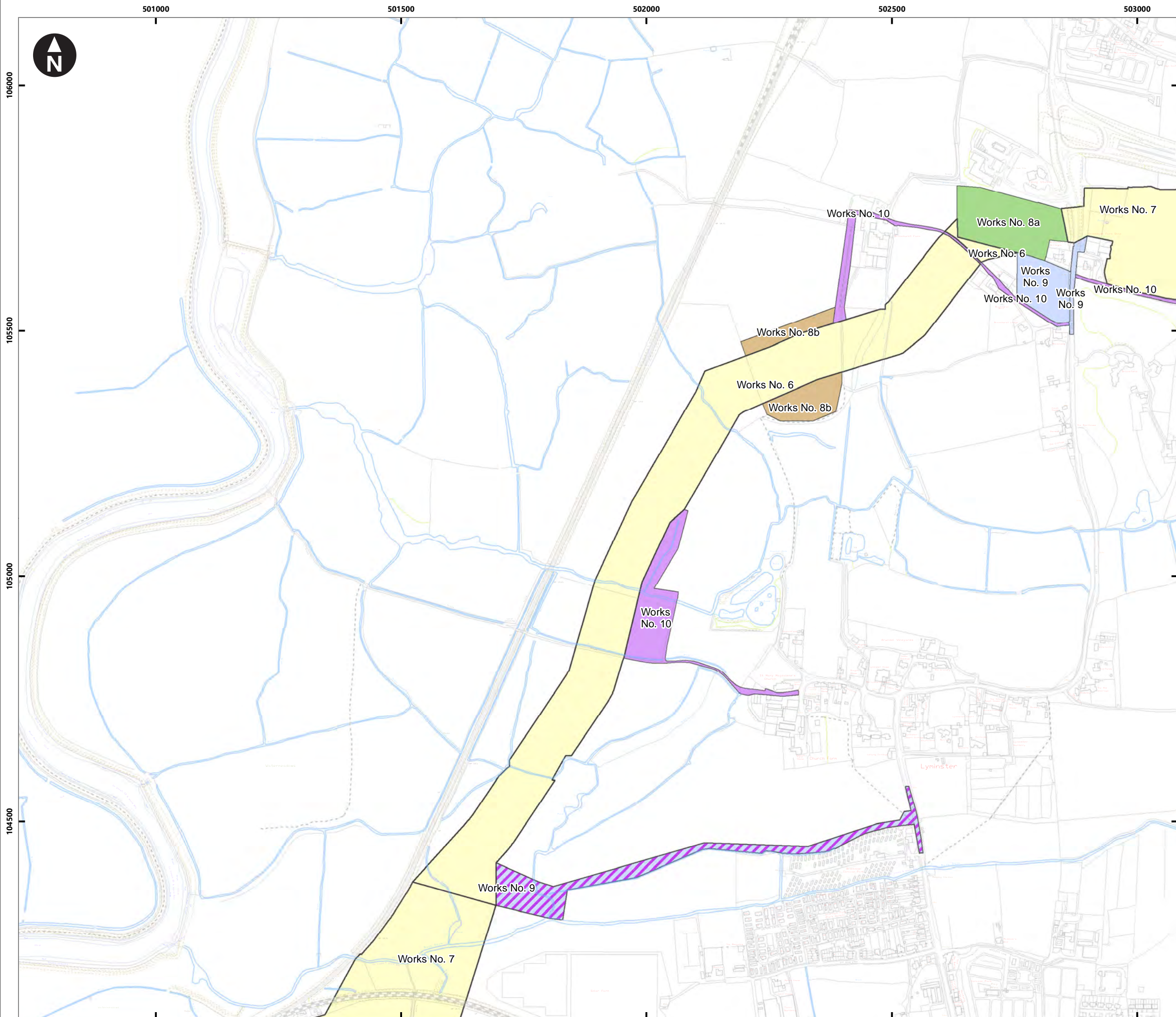

Contains OS data © Crown Copyright and database right 2020
0100031673

Key

- Temporary Cable Construction Corridor
Limits of Deviation of Works Nos. 6, 7 & 12
- Temporary Construction Access Limits
of Deviation of Works No. 9
- Temporary Construction and
Operational Access Limits of Deviation
of Works No. 9
- Operational Access Limits of Deviation
of Works No. 10
- Temporary Cable Construction
Compound Options Limits of Deviation
of Works Nos. 8a, 11a, 11b & 11c
- Temporary Soil Storage Limits of
Deviation of Works No. 8b

NOTES:

Due to scaling, some narrow areas (i.e. existing tracks) within the red line boundary may appear as a single/solid red line on the map.

Final plans will be scaled no smaller than 1:2500

0 0.1 0.2 0.3 0.4
Kilometres
1:7,500
British National Grid Transverse Mercator

Rampion Extension Development Limited

Rampion 2
WIND FARM

Rampion 2 Offshore Wind Farm

Onshore Works Plan
Page 3 of 18

System Identifier: 42285-WOOD-PE-ON-PN-MD-0004				Version: 4.0
Company: WOOD	Drawn By: MILLII	Chk/Aprvd: NAGLES	Drawn Date: 07-Jul-21	Status: REVIEW

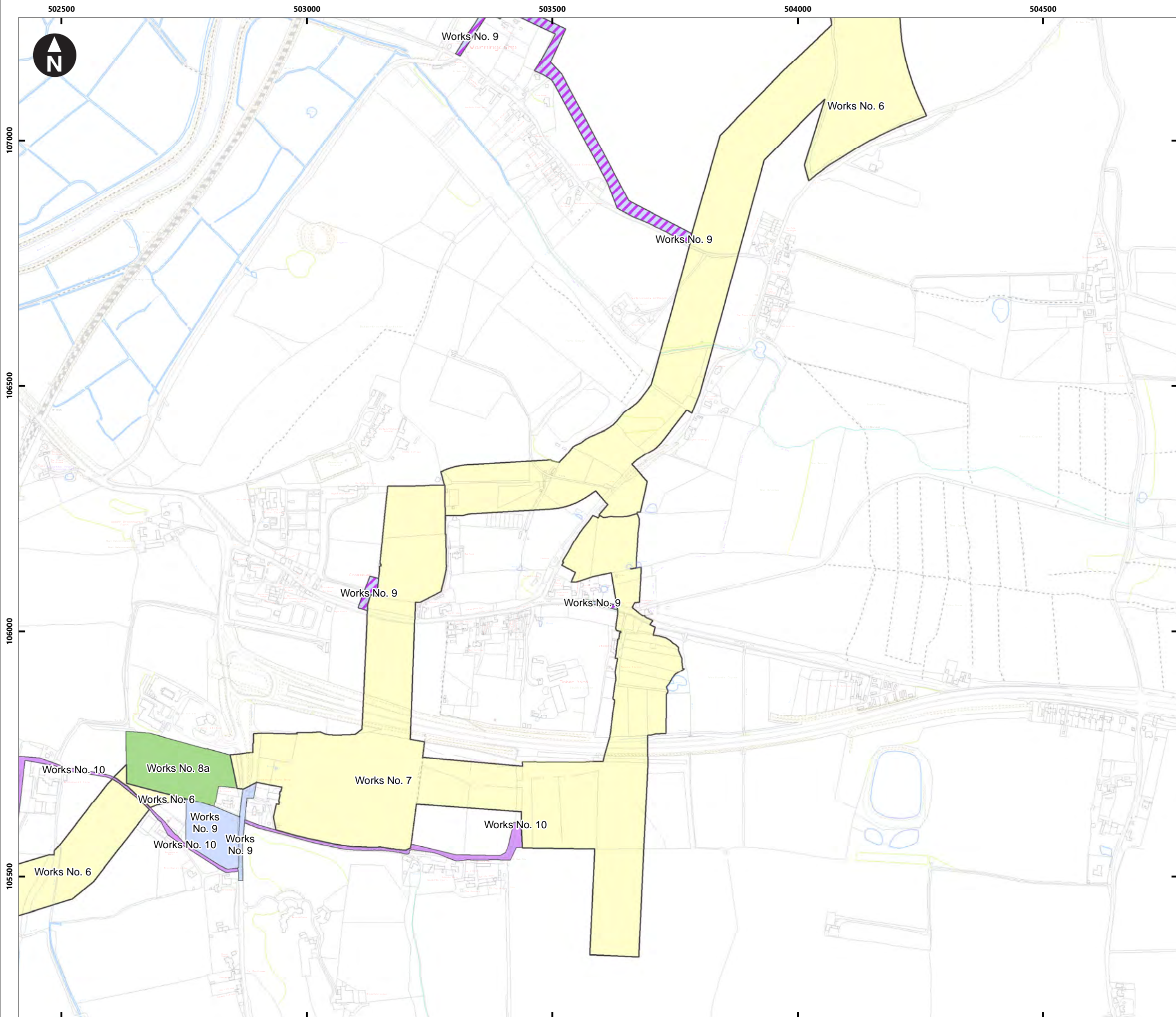

Contains OS data © Crown Copyright and database right 2020
0100031673

Key

Temporary Cable Construction Corridor
Limits of Deviation of Works Nos. 6, 7 & 12

Temporary Construction Access Limits
of Deviation of Works No. 9

Temporary Construction and
Operational Access Limits of Deviation
of Works No. 9

Operational Access Limits of Deviation
of Works No. 10

Temporary Cable Construction
Compound Options Limits of Deviation
of Works Nos. 8a, 11a, 11b & 11c

Petworth

Arundel

Rustington

Regis

Steyning

Lancing

Br

Downs

Park

NOTES:

Due to scaling, some narrow areas (i.e. existing tracks) within the red line boundary may appear as a single/solid red line on the map.

Final plans will be scaled no smaller than 1:2500

Multiple corridor options are shown in the vicinity of Crossbush. Further information regarding these is provided in the Rampion 2 PEIR, Volume 2, Chapter 4: The Proposed Development.

00.10.20.30.4

Kilometres

1:7,500

British National Grid Transverse Mercator

Rampion Extension Development Limited

Rampion2

WIND FARM

Rampion 2 Offshore Wind Farm

Onshore Works Plan

Page 4 of 18

System Identifier:

42285-WOOD-PE-ON-PN-MD-0004

Version:

4.0

Company:

WOOD

Drawn By:

MILLII

Chk/Aprvd:

NAGLES

Drawn Date:

07-Jul-21

Status:

REVIEW

Document uncontrolled when printed

ISO A3 Landscape

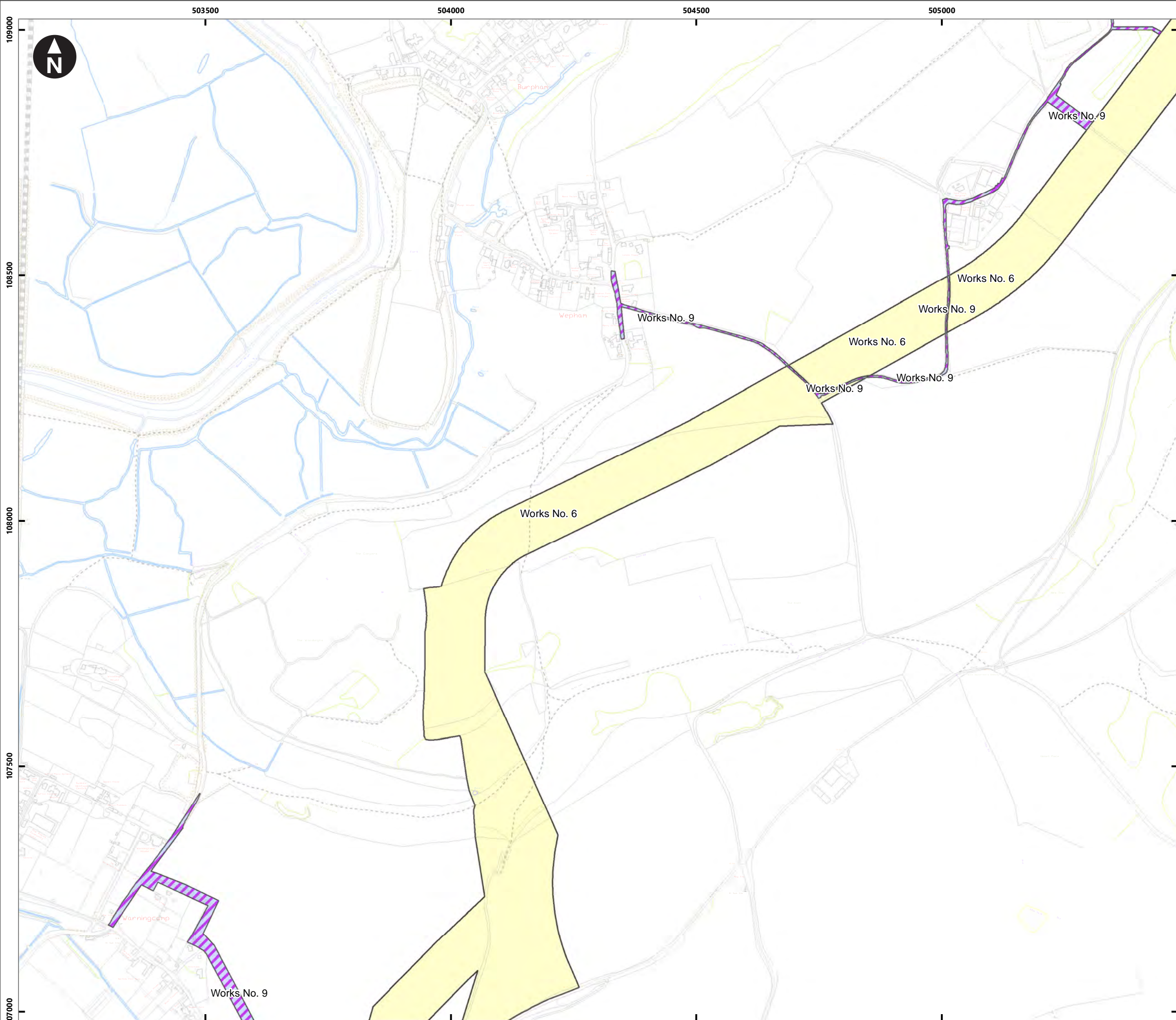

Contains OS data © Crown Copyright and database right 2020
0100031673

- Key**
- Temporary Cable Construction Corridor
Limits of Deviation of Works Nos. 6, 7 & 12
 - Temporary Construction and
Operational Access Limits of Deviation
of Works No. 9



NOTES:

Due to scaling, some narrow areas (i.e. existing tracks) within the red line boundary may appear as a single/solid red line on the map.

Final plans will be scaled no smaller than 1:2500

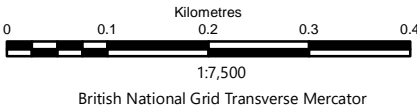

Rampion Extension Development Limited



Rampion 2 Offshore Wind Farm

Onshore Works Plan
Page 5 of 18

System Identifier: 42285-WOOD-PE-ON-PN-MD-0004				Version: 4.0
Company: WOOD	Drawn By: MILLII	Chk/Aprvd: NAGLES	Drawn Date: 07-Jul-21	Status: REVIEW

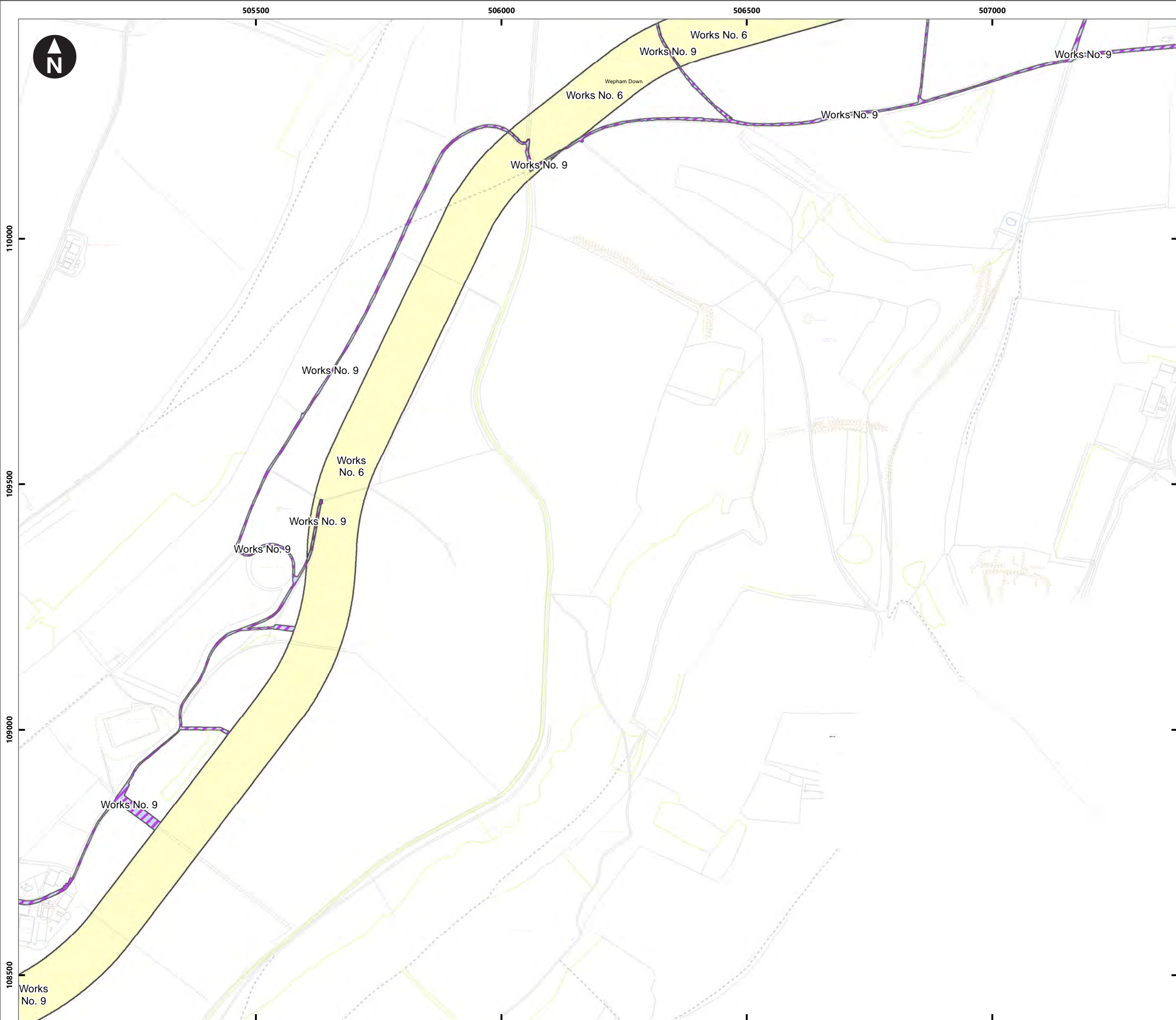

Contains OS data © Crown Copyright and database right 2020
0100031673

Key

- Temporary Cable Construction Corridor
Limits of Deviation of Works Nos. 6, 7 & 12
- Temporary Construction and
Operational Access Limits of Deviation
of Works No. 9

NOTES:

Due to scaling, some narrow areas (i.e. existing tracks) within the red line boundary may appear as a single/solid red line on the map.

Final plans will be scaled no smaller than 1:2500

0 0.1 0.2 0.3 0.4
Kilometres
1:7,500
British National Grid Transverse Mercator

Rampion Extension Development Limited

Rampion 2 Offshore Wind Farm

Onshore Works Plan
Page 6 of 18

System Identifier: 42285-WOOD-PE-ON-PN-MD-0004				Version: 4.0
Company: WOOD	Drawn By: MILLII	Chk/Aprvd: NAGLES	Drawn Date: 07-Jul-21	Status: REVIEW

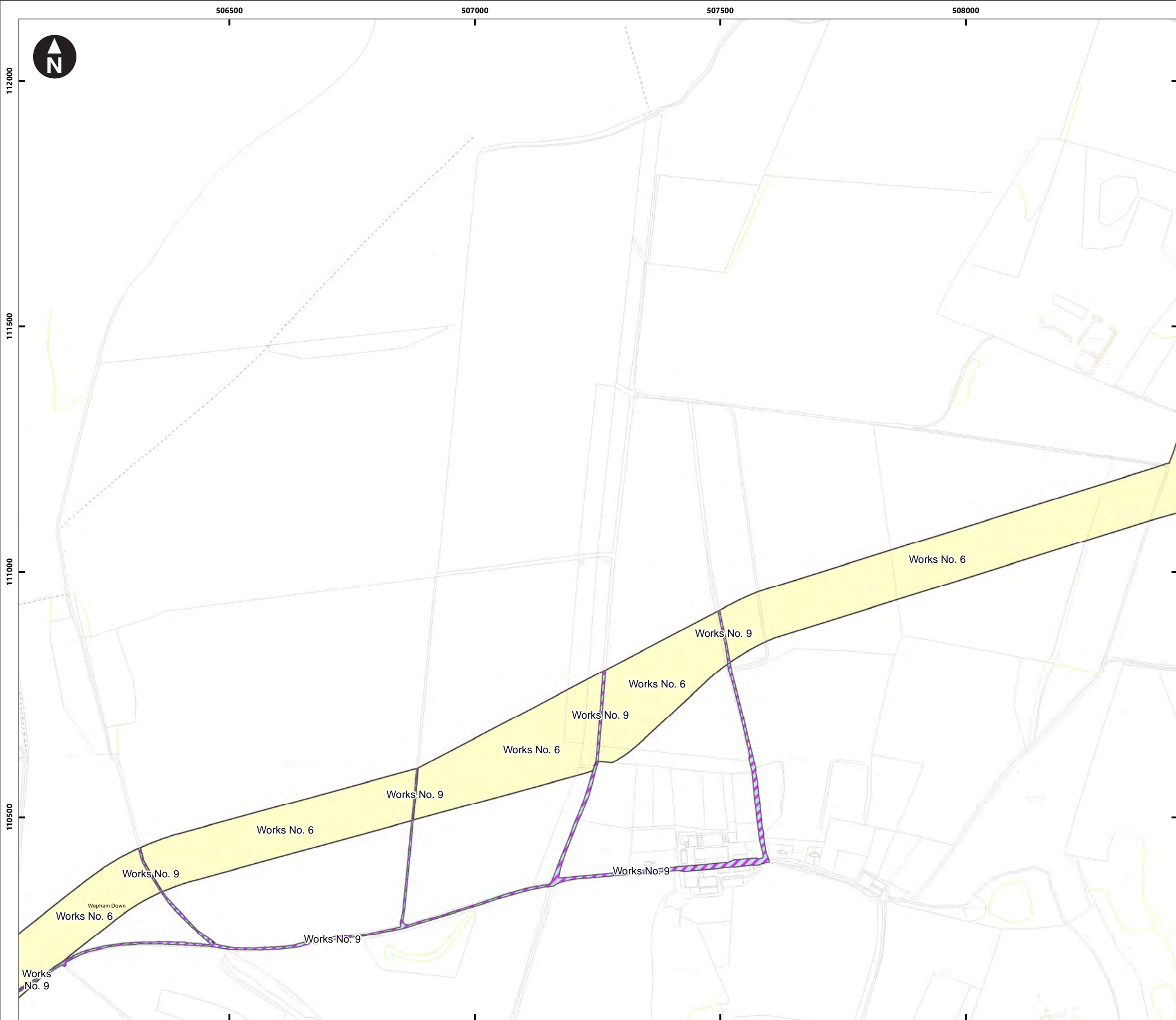

Contains OS data © Crown Copyright and database right 2020
0100031673

Key

- Temporary Cable Construction Corridor
Limits of Deviation of Works Nos. 6, 7 & 12
- Temporary Construction and
Operational Access Limits of Deviation
of Works No. 9

NOTES:

Due to scaling, some narrow areas (i.e. existing tracks) within the red line boundary may appear as a single/solid red line on the map.

Final plans will be scaled no smaller than 1:2500

0 0.1 0.2 0.3 0.4
Kilometres
1:7,500
British National Grid Transverse Mercator

Rampion Extension Development Limited

Rampion 2
WIND FARM

Rampion 2 Offshore Wind Farm

Onshore Works Plan
Page 7 of 18

System Identifier: 42285-WOOD-PE-ON-PN-MD-0004				Version: 4.0
Company: WOOD	Drawn By: MILLII	Chk/Aprvd: NAGLES	Drawn Date: 07-Jul-21	Status: REVIEW

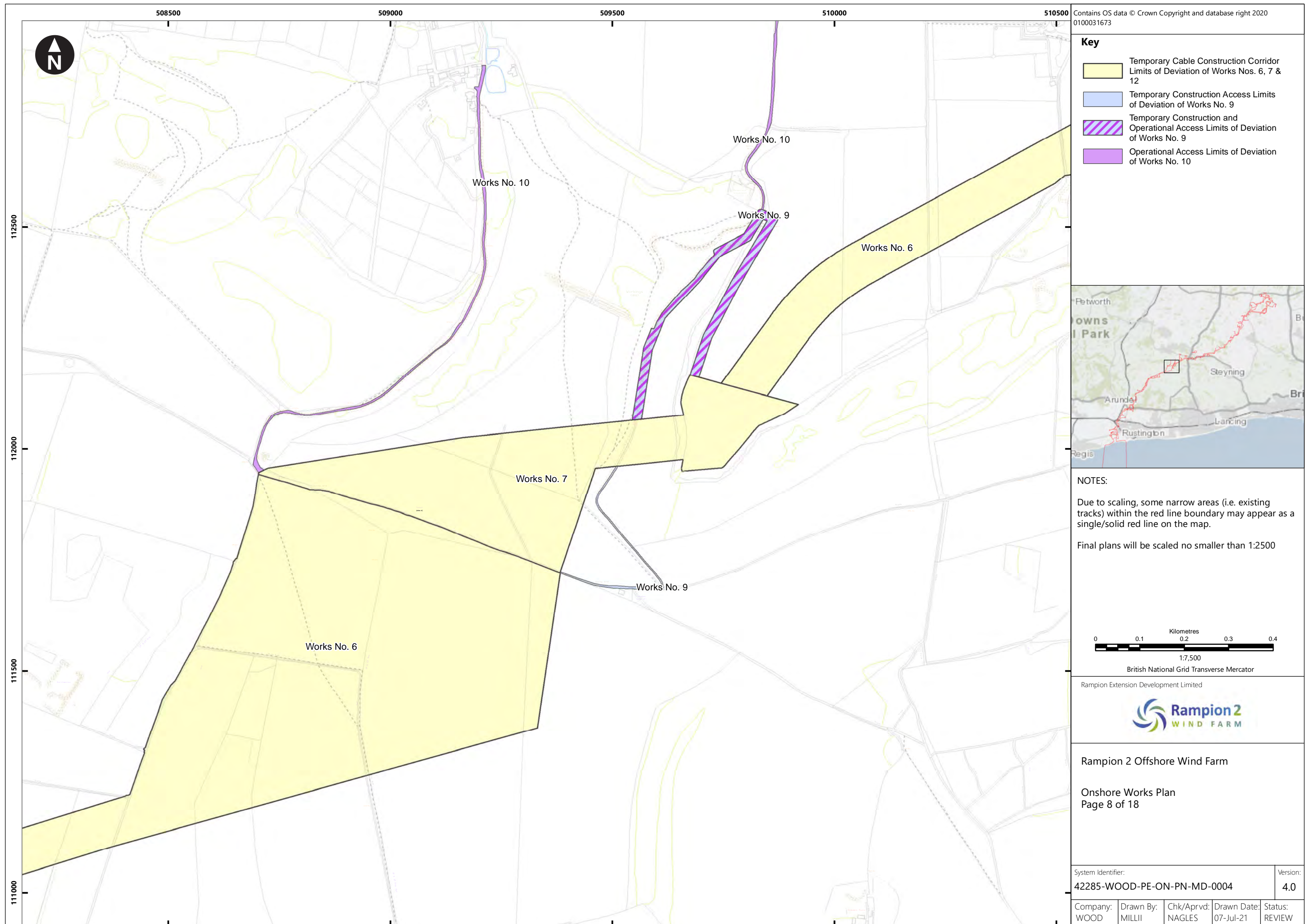

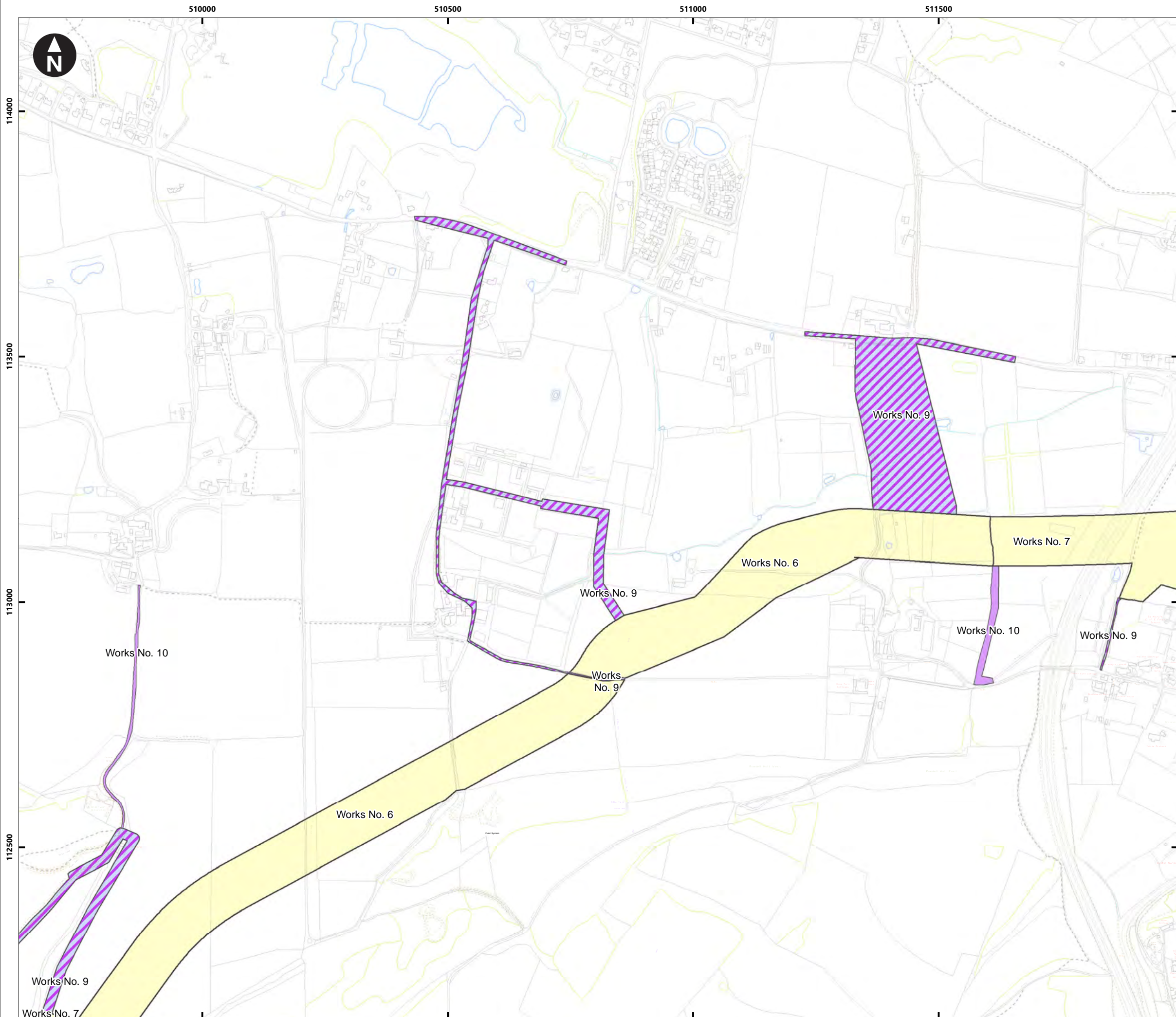

Contains OS data © Crown Copyright and database right 2020
0100031673

Key

Temporary Cable Construction Corridor
Limits of Deviation of Works Nos. 6, 7 & 12

Temporary Construction and
Operational Access Limits of Deviation
of Works No. 9

Operational Access Limits of Deviation
of Works No. 10

Petworth

Downs Park

Arundel

Rustington

Regis

Steyning

Lancing

Br

NOTES:

Due to scaling, some narrow areas (i.e. existing tracks) within the red line boundary may appear as a single/solid red line on the map.

Final plans will be scaled no smaller than 1:2500

00.10.20.30.4

Kilometres

1:7,500

British National Grid Transverse Mercator

Rampion Extension Development Limited

Rampion2

WIND FARM

Rampion 2 Offshore Wind Farm

Onshore Works Plan
Page 9 of 18

System Identifier:
42285-WOOD-PE-ON-PN-MD-0004

Version:
4.0

Company:
WOOD

Drawn By:
MILLII

Chk/Aprvd:
NAGLES

Drawn Date:
07-Jul-21

Status:
REVIEW

Document uncontrolled when printed

ISO A3 Landscape

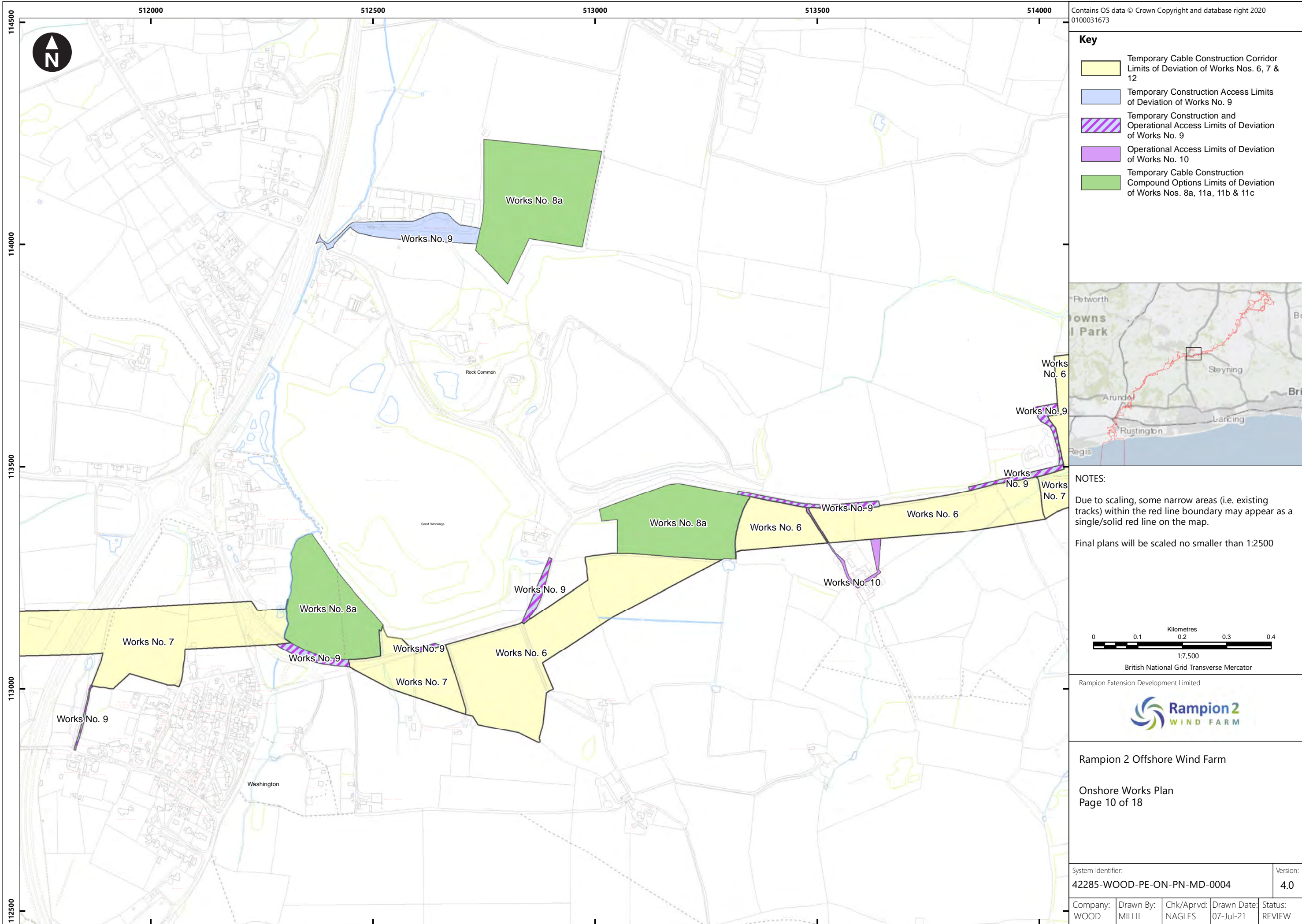

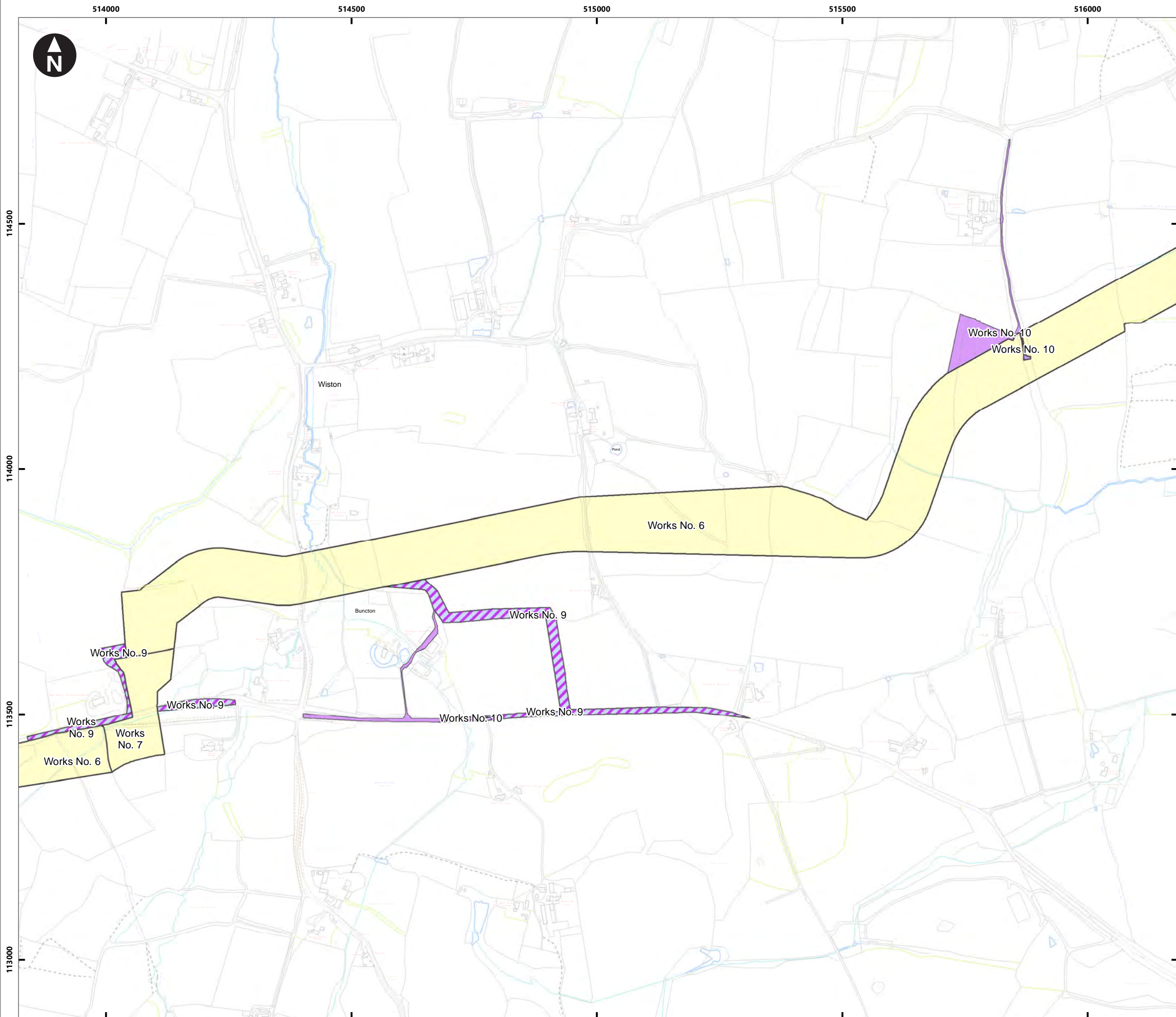

Contains OS data © Crown Copyright and database right 2020
0100031673

Key

Temporary Cable Construction Corridor
Limits of Deviation of Works Nos. 6, 7 & 12

Temporary Construction and
Operational Access Limits of Deviation
of Works No. 9

Operational Access Limits of Deviation
of Works No. 10

Petworth

Arundel

Rustington

Regis

Steyning

Lancing

Br

Downs

Park

NOTES:

Due to scaling, some narrow areas (i.e. existing tracks) within the red line boundary may appear as a single/solid red line on the map.

Final plans will be scaled no smaller than 1:2500

00.10.20.30.4

Kilometres

1:7,500

British National Grid Transverse Mercator

Rampion Extension Development Limited

Rampion2

WIND FARM

Rampion 2 Offshore Wind Farm

Onshore Works Plan
Page 11 of 18

System Identifier:
42285-WOOD-PE-ON-PN-MD-0004

Version:
4.0

Company:
WOOD

Drawn By:
MILLII

Chk/Aprvd:
NAGLES

Drawn Date:
07-Jul-21

Status:
REVIEW

Document uncontrolled when printed

ISO A3 Landscape

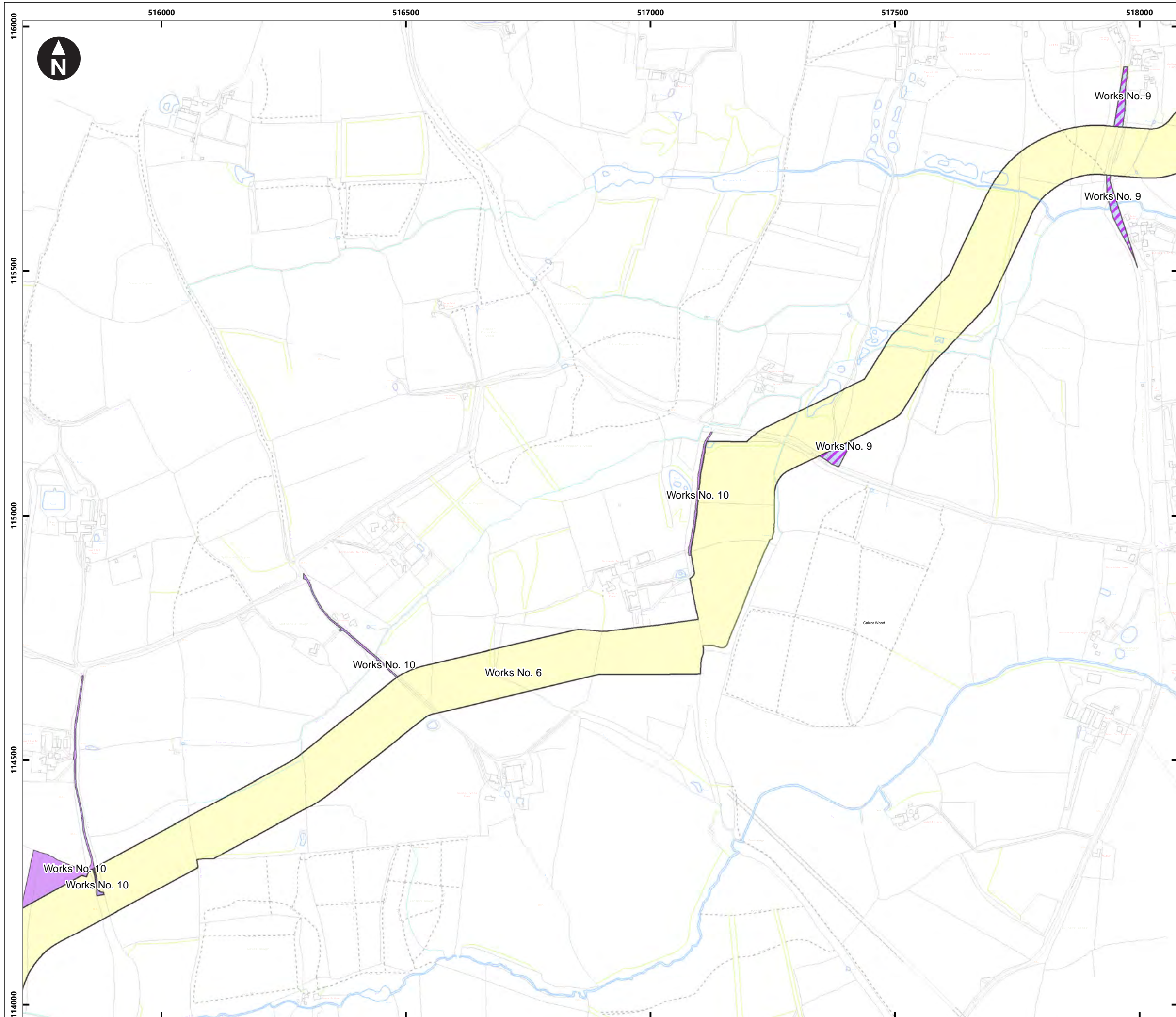

Contains OS data © Crown Copyright and database right 2020
0100031673

- Key**
- Temporary Cable Construction Corridor Limits of Deviation of Works Nos. 6, 7 & 12
 - Temporary Construction and Operational Access Limits of Deviation of Works No. 9
 - Operational Access Limits of Deviation of Works No. 10



NOTES:

Due to scaling, some narrow areas (i.e. existing tracks) within the red line boundary may appear as a single/solid red line on the map.

Final plans will be scaled no smaller than 1:2500

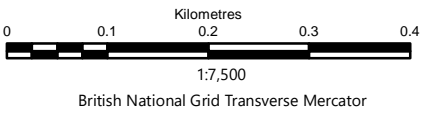

Rampion Extension Development Limited



Rampion 2 Offshore Wind Farm

Onshore Works Plan
Page 12 of 18

System Identifier: 42285-WOOD-PE-ON-PN-MD-0004				Version: 4.0
Company: WOOD	Drawn By: MILLII	Chk/Aprvd: NAGLES	Drawn Date: 07-Jul-21	Status: REVIEW

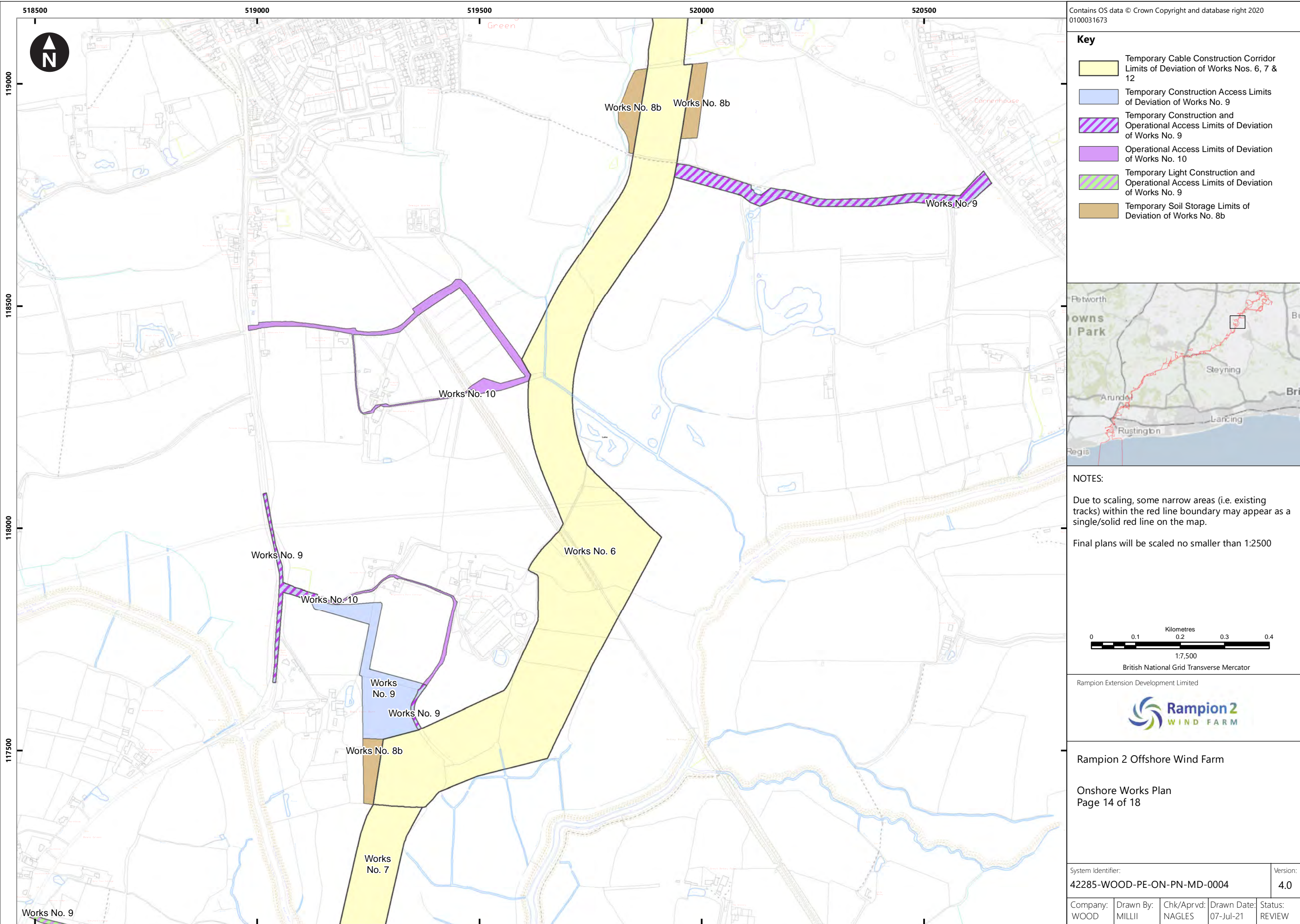

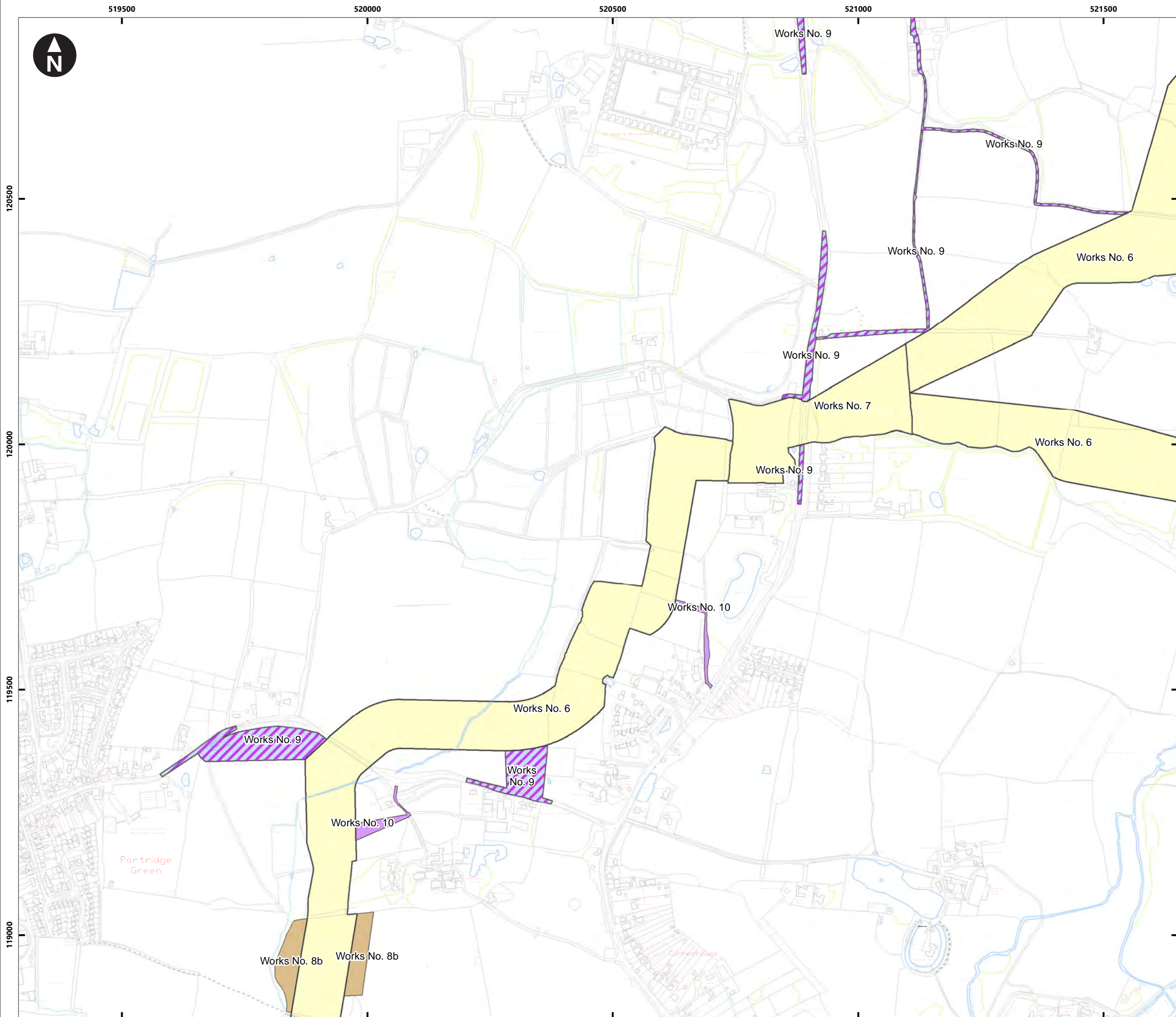

Contains OS data © Crown Copyright and database right 2020
0100031673

Key

Temporary Cable Construction Corridor
Limits of Deviation of Works Nos. 6, 7 & 12

Temporary Construction and
Operational Access Limits of Deviation
of Works No. 9

Operational Access Limits of Deviation
of Works No. 10

Temporary Soil Storage Limits of
Deviation of Works No. 8b

Petworth

Arundel

Rustington

Steyning

Lancing

Regis

Arundel

Rustington

Steyning

Lancing

Regis

NOTES:

Due to scaling, some narrow areas (i.e. existing tracks) within the red line boundary may appear as a single/solid red line on the map.

Final plans will be scaled no smaller than 1:2500

Multiple corridor options are shown in the vicinity of the existing National Grid Bolney Substation. Further information regarding these is provided in the Rampion 2 PEIR, Volume 2, Chapter 4: The Proposed Development.

00.10.20.30.4

Kilometres

1:7,500

British National Grid Transverse Mercator

Rampion Extension Development Limited

Rampion2

WIND FARM

Rampion 2 Offshore Wind Farm

Onshore Works Plan
Page 15 of 18

System Identifier:
42285-WOOD-PE-ON-PN-MD-0004

Version:
4.0

Company:
WOOD

Drawn By:
MILLII

Chk/Aprvd:
NAGLES

Drawn Date:
07-Jul-21

Status:
REVIEW

Document uncontrolled when printed

ISO A3 Landscape

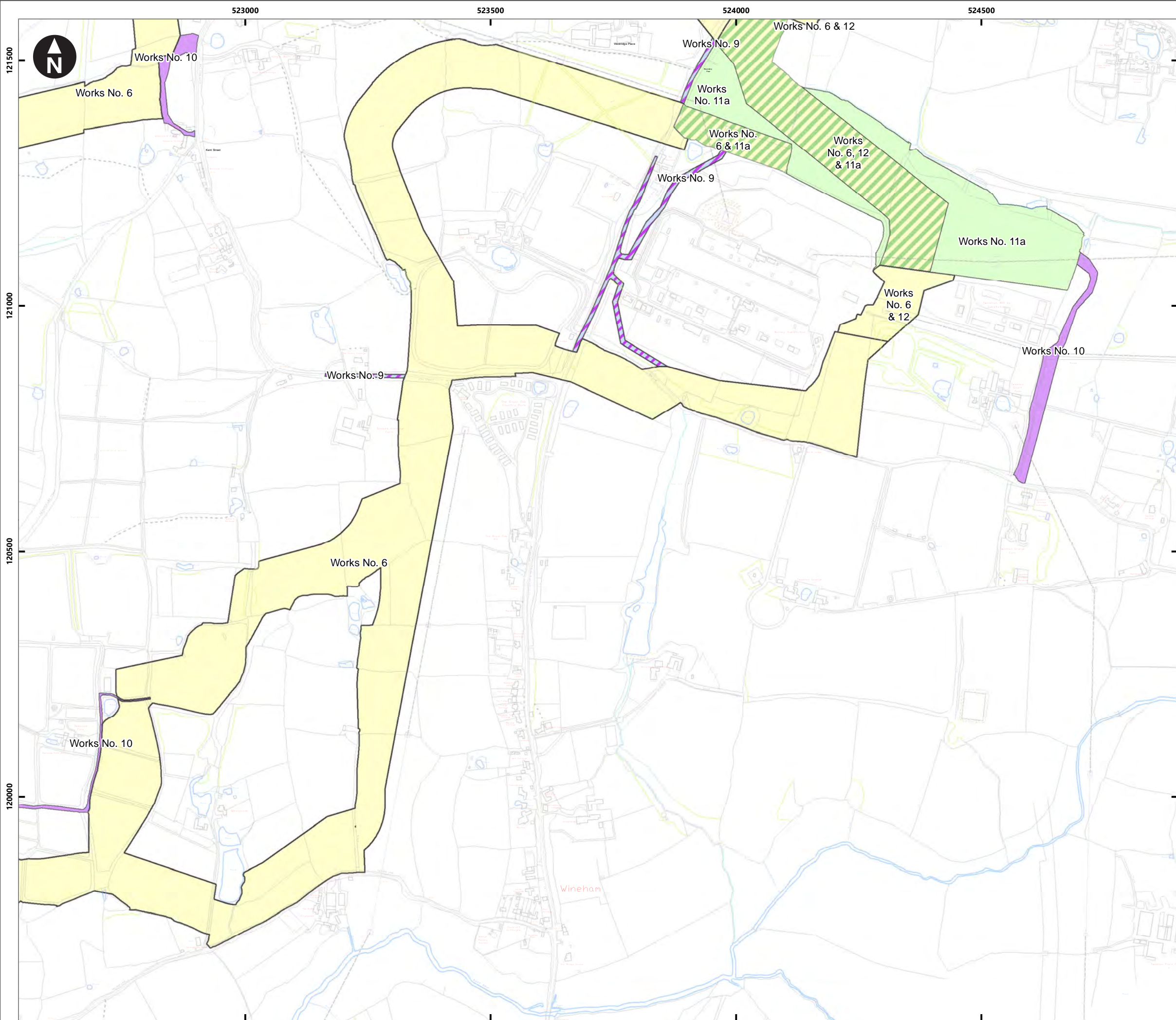

Contains OS data © Crown Copyright and database right 2020
0100031673

Key

Temporary Cable Construction Corridor
Limits of Deviation of Works Nos. 6, 7 & 12

Temporary Construction and
Operational Access Limits of Deviation
of Works No. 9

Operational Access Limits of Deviation
of Works No. 10

Substation & Substation Temporary
Construction Compound Limits of
Deviation of Works Nos. 6, 11a, 11b

Cable Construction or Substation &
Substation Temporary Construction
Compound Limits of Deviation of
Works Nos. 6, 11a & 12

Petworth

Arundel

Rustington

Regis

Steyning

Lancing

Brighton

Arundel

Rustington

Regis

Steyning

Lancing

Brighton

NOTES:

Due to scaling, some narrow areas (i.e. existing tracks) within the red line boundary may appear as a single/solid red line on the map.

Final plans will be scaled no smaller than 1:2500

Multiple corridor options are shown in the vicinity of the existing National Grid Bolney Substation. Further information regarding these is provided in the Rampion 2 PEIR, Volume 2, Chapter 4: The Proposed Development.

0

0.1

0.2

0.3

0.4

Kilometres

1:7,500

British National Grid Transverse Mercator

Rampion Extension Development Limited

Rampion 2

WIND FARM

Rampion 2 Offshore Wind Farm

Onshore Works Plan
Page 17 of 18

System Identifier:
42285-WOOD-PE-ON-PN-MD-0004

Version:
4.0

Company:
WOOD

Drawn By:
MILLII

Chk/Aprvd:
NAGLES

Drawn Date:
07-Jul-21

Status:
REVIEW

Document uncontrolled when printed

ISO A3 Landscape

